THE ATLANTA CONSTITUTION

VOL. XLIV.—No. 236. ATLANTA, GA., TUESDAY MORNING, FEBRUARY 6, 1912.—FOURTEEN PAGES. PRICE, FIVE CENTS.

ON "THIRD TERM" FOR ROOSEVELT HOUSE DODGES

Resolution Introduced by Slayden and Aimed at the Colonel Is Defeated.

EVEN THE DEMOCRATS OPPOSED RESOLUTION

They Say That It Would Help Roosevelt Instead of Hurting Him and That It Would Make the Democrats Appear to Be Afraid of the Colonel.

By John Corrigan, Jr.

Washington, February 5.—(Special.) For reasons of political expediency the democratic house of representatives declined today to pass a resolution aimed to defeat former President Roosevelt's nomination by the republicans.

Representative Slayden, of Texas, the author of the resolution, sought in vain to get a vote on it under a suspension of the rules. The opposition was led by Representative Ollie James, of Kentucky, and Thetus W. Sims, of Tennessee.

On the vote by tellers, the result was 51 to 90, the house refusing to consider the resolution, which is still pending before a committee of the house.

Representative Mann, the republican leader, thought he saw an opportunity today to have some fun at the expense of the democrats. He saw Representatives James and Sims scurrying around on the democratic side urging democrats to vote against consideration. He counselled members on his side to vote "present."

Waited for Bell Wether.

When tellers were called for, nobody moved on either side of the chamber for two minutes. They were waiting for a bell wether. Finally "Uncle Joe" Cannon jumped from his seat and started down the aisle, followed by Representative McCall, of Massachusetts, and Representative Bingham, of Pennsylvania, the oldest members of the house in point of service. Mr. Bingham was a member in 1874 and voted on the resolution aimed at General Grant's third-term boom.

There was loud applause on the democratic side when the vote was announced. Representative James said a few minutes later:

"Instead of hurting Roosevelt, this resolution would help him. The country would say the democratic party, through its representatives in congress, had shown that it was afraid of Roosevelt. We can beat any candidate they may nominate and I did not want to help boost the game of Mr. Roosevelt. Of course, I am opposed to the third term and so are all the democrats and all the republicans except some of the so-called insurgents."

Says Democrats Fear Roosevelt.

Mr. Mann said:

"The democrats are too much afraid of Roosevelt to pass or even consider the resolution. I am for President Taft, but I was willing to let the democrats make a blunder if they wanted to. They were in a bad fix whichever way they voted after the question came before the house."

Mr. Slayden says he expects the committee to report his resolution favorably and to see the house adopt it almost unanimously later.

Representative Nicholas Longworth, of Ohio, son-in-law of Mr. Roosevelt, said after the vote:

"There would have been some fun if the resolution had been considered. One republican, whose name I will not mention, intended to offer a substitute resolution saying 'that in the opinion of the democratic party it would be unwise to have Mr. Roosevelt as the republican nominee for president because he would be overwhelmingly elected.'"

Shrewd Parliamentary Turns.

Just at the moment when the Slayden resolution, aimed primarily at Colonel Theodore Roosevelt seemed about to pass, a shrewd parliamentary turn displaced the measure from further consideration. It may be revived later in the session, but its position of vantage on the house calendar was lost.

Mr. Slayden, a Texas democrat, introduced the resolution a week ago. It sought to express the "opinion of the house" that the example of Washington in retiring after a second term, had by universal concurrence become the time honored custom of the country a violation of which would be fraught with peril to free institutions.

Quick Matching of Wits.

The resolution was called up today with but little warning and there was a quick matching of wits. Suspension of the rules was required to pass the measure and to suspend the rules a "second" had to be considered as ordered. Mr. Sims, of Tennessee, objected to the "second" and a vote by tellers on ordering this parliamentary

Continued on Page Two.

T. R. FLAG RAISED BY THE FRIENDS OF LA FOLLETTE

Indications Are That the G. O. P. Progressives Will Rally Round Roosevelt.

LA FOLLETTE HAS REFUSED TO WITHDRAW FROM RACE

Senator Says He Will Stick Despite Ill Health—Progressive Leaders, However, Are Calling on Their Followers to Fight for Delegates for Roosevelt.

Washington, February 5.—Senator La Follette, through his campaign manager, announced tonight that despite ill health he would not withdraw from the race for the republican nomination for president. Fast on the heels of his declaration one of his most ardent supporters, President Medill McCormick, of the Illinois Progressive Republican League, issued a call to the Illinois progressives to desert the La Follette standard and to work for a solid Roosevelt delegation from Illinois in the Chicago convention.

The two statements created a flurry in progressive political circles. The first statement was made for Senator La Follette by Colonel W. L. Houser, his manager and chairman of the national progressive republican committee.

It was as follows:

"Senator La Follette finds it necessary to take a few weeks' rest. This may prevent his making speeches in the states which are to hold early primaries, and his friends in those states will make such campaign for him as in their judgment will best serve the progressive principles which his candidacy represents.

"In any state where his friends find it impossible, because of his present inability, to fill speaking engagements, to secure the election of delegates for him, they will best serve the progressive cause by instructing delegates, where they find it possible to do so, for the thorough going and definite principles which he has advocated and aided in embodying in progressive statutes, proposed in constructive measures which he has introduced in the United States senate, and in the addresses which he has already made in this campaign.

Why La Follette Entered.

"Senator La Follette was urged to become a candidate by the most active progressive republicans of the country because they believed that he, better than any other man, by the whole course of his political career, represented these principles. He would nev-

Continued on Page Two.

HERE'S HEYBURN EXUDING HATE

Idaho Senator Again Scoring South for "Treason."

But Senator John Sharp Williams Stingingly Rebukes Him for Opposing Monument at Vicksburg to the Confederate Naval Forces.

By John Corrigan, Jr.

Washington, February 5.—(Special.) Senator John Sharp Williams, of Mississippi, again aroused the animosity and stirred to bitterness Senator Heyburn, of Idaho, today when he sought to get a vote on his bill to erect a monument to the naval forces of the confederacy in the Vicksburg national cemetery. The bill was introduced at the request of the park commission to erect a companion piece to the monument to the union naval forces to be ready in time for the semi-centennial celebration in 1913. When Senator Heyburn objected to the consideration of the measure and before the chair ruled that it must go over under the custom of the senate, Senator Williams made this proposal:

"If the senator from Idaho will agree to let this bill come to a vote, I will promise that no senator from the south, so far as I am able to influence their action, will vote on the measure."

Didn't Move Heyburn.

This pledge did not swerve Senator

Continued on Page Two.

MISS GURLEY FLYNN, GIRL STRIKE LEADER

Miss Gurley Flynn of New York, who has taken part in many industrial strikes, is one of the leaders of the striking woolen mill workers at Lawrence, Mass. She is a forcible speaker, and her addresses to mass meetings have done much to keep the strikers in line.

17TH IS READY FOR DEPARTURE

Members of the Regiment Confined to Quarters Last Night.

Every member of the Seventeenth infantry, stationed at Fort McPherson, was confined to quarters last night ready to move on an hour's notice.

This action was taken following a query from the war department at Washington, asking how soon the regiment could be counted on to move from the post. The reply was that an hour's notice would be sufficient.

No indication was given as to what point the troops were destined to go, if the order was received.

At the post there was an immediate bustling about after the order was promulgated confining the men to quarters. While there was nothing more definite than sheer speculation, the soldiers were of the opinion that they were either to be returned to th Mexican border on account of the Juarez outbreak or that the political disturbances in Cuba demand their presence.

Starvation Doctor in Jail.

Seattle, Wash., February 5.—Mrs. Linda Barfield Hazzard, the "starvation doctor," who was convicted of manslaughter for having starved to death Miss Claire Williamson, a wealthy Englishwoman, was today unable to furnish the $10,000 bail required pending her appeal to the supreme court, and remained in custody of a matron.

GLIDDEN TROPHY FOR AUTO SHOW

Classic Touring Prize Comes to Atlanta for Several Days.

Goshen, Ind., February 5.—(Special.) The famous Glidden trophy, America's classic touring prize, has been sent to Atlanta for the first half of the automobile show.

By a special trip Manager Horton, of the United Motor Atlanta Company, secured the Glidden trophy for the Maxwell exhibit. It will have to be shipped to Kansas City on Tuesday to give the Maxwell Kansas City branch an opportunity to show it there.

"HARMONY" CAUCUS HELD BY REPUBLICANS

Washington, February 5.—Republicans in congress caucused tonight and named the committee which will conduct the coming congressional campaign. "Insurgent" and "regular" republicans fraternized in a manner not seen since the party revolt that sheared Speaker Cannon of his power in the preceding session. As a result, the leaders were enthusiastic over the outlook or victory in the coming struggle to wrest from the democrats the control of the house.

Senator Gallinger, of New Hampshire, a "regular," presided over the deliberations. Representative Frank P. Woods, of Iowa, a leading "insurgent," was among the first to hold out the olive branch of peace. He introduced a resolution extolling the work of Representative William B. McKinley, of Illinois, as chairman of the committee, and urging that he be reelected to that position.

"Good, good," immediately arose from every corner of the house chamber. This was followed by general applause. Mr. McKinley has been recognized as one of the staunchest of the "old guard," and is a close personal friend and admirer of former Speaker Cannon. The resolution was adopted unanimously.

A meeting of the committee will be called within a few days, Mr. McKinley announced, at which officers and executive subcommittee will be named. Among the members of the new congressional committee is C. B. Slemp, of Virginia.

She Replenished the Earth.

Spring Valley, Utah, February 5.—Five hundred and thirty-four descendants, running to the fifth generation survive Mrs. Sylva A. Sandford, who died here today, aged 97 years. Born in Vermont, Mrs. Sandford was one of the early converts to the Mormon faith and crossed the plains to Utah in 1848. She was the mother of eight children. Three great-great-great-grandchildren recently came into her family.

MORSE LEAVES ATLANTA SOON

Former Banker Goes to New York This Week.

Since the Commutation of His Sentence He Has Steadily Improved—From New York He May Go to Carlsbad for Treatment.

Charles W. Morse is able to travel, and will leave Atlanta for New York within the next two days.

No announcement to this effect has been made by Mrs. Morse, or any one connected with the case in any way, but it is known that preparations for leaving the city either tomorrow or Thursday are being made, and that the trip to New York will be begun on one of these days.

Mrs. Morse Won't Talk.

Mrs. Morse, when asked about the matter last night, declined to make an answer one way or another, saying simply that they expected to go within the next two weeks. When informed that their intention to go this week had been learned, Mrs. Morse spoke as if she were surprised. She asked to know whence the information came, but declined to discuss the matter further than to say that she and her husband would go within the next two weeks.

As to Morse's plans after reaching New York nothing definite is known. It has been stated that he would go to Carlsbad Springs, in Germany, as soon as he was able to travel. From the information which is known to be authoritative, it appears that he is able to go as far as New York, and it is presumed that he will make the remainder of the contemplated journey as soon after reaching New York as he has time to recover from the effects of the first portion of the trip.

Since Morse's sentence was commuted, several weeks ago, and he was removed from the post hospital at Fort McPherson to the Piedmont hotel, his improvement has been steady, it is said. This, physicians ascribe, to the sick man's mind, in a large measure. Army surgeons and others at the time of Morse's release gave it as their opinion that he had but a short while to live, and some expressed the opinion that this time would be considerably lengthened by his release from custody.

Removed to McPherson.

If Mr. and Mrs. Morse leave the city as they now contemplate, it will be almost exactly two years, one month and one week since the famous prisoner came to Atlanta to begin a fifteen-year sentence in the federal prison. After a year's confinement the prisoner's health began to fail, and he continued to grow worse until, some three months ago, he was removed from the federal prison to the post hospital at Fort McPherson and placed under the treatment of the army surgeon.

It was predicted on all sides at the time that the prisoner would never return to the prison, in spite of the fact that President Taft had just refused to interfere in the case. Since that time the president has again denied the prisoner clemency, but acting on the reports made to him by army and civil surgeons concerning Morse's physical condition and the slight chances he had for recovery, the president changed his former verdict and commuted the sentence to the time already served.

POINT IS SCORED FOR GOV. HARMON

His Supporters Are in Control in Colorado.

Friends of Gov. Woodrow Wilson Decisively Beaten at the Meeting to Arrange for the Selection of Delegates to National Convention.

Denver, Colo., February 5.—Supporters of Governor Harmon, of Ohio, for the presidential nomination controlled today's meeting of the Colorado democratic state central committee which chose Colorado Springs and April 29 as the time and place for the state convention, which will name twelve delegates to the national convention.

The Harmon supporters, who are politically aligned with Mayor Speer, of Denver, were opposed by friends of Governor Shafroth, of Colorado, who favor Woodrow Wilson for the presidential nomination.

The vote on the convention city and date resulted in favor of the Harmon supporters, 91 to 34.

MACK IS ARRANGING FOR THE DEMOCRATS

Baltimore, Md., February 5.—Norman E. Mack, chairman of the democratic national committee, and all but three members of the committee on arrangements for the democratic national convention to be held here in June, spent the greater part of today here in various conferences relating to convention matters.

Plans for altering the Fifth regiment armory were approved with some minor changes. The plans call for a seating capacity, exclusive of the delegates, of 15,166 persons, or 5,000 more than at Denver four years ago. There will be 2,670 seats for delegates and alternates, 550 on the platform and at least 420 in the section set apart for representatives of the press. Seventeen exits will be provided.

The question of hotel accommodations and rates was thoroughly gone into with Chairman Robert Crain, of the local convention committee, and representatives of the hotel men. Preparations being made for accommodating visitors and the scale of prices presented to the committee were approved.

National Committeeman Josephus Daniels, of North Carolina—himself a newspaper editor—was made chairman of the press committee.

Mr. Daniels appointed J. D. Preston, superintendent of the United States senate press gallery, and Charles Albert, chairman of the standing committee of the senate and house press galleries, as assistants.

STEEPLEJACK TESTS A PARACHUTE BY LEAPING FROM LIBERTY STATUE

Frederick Law, a steeplejack who has done many dangerous jobs, such as painting flagpoles, will hereafter lessen the danger of the way he makes a living by using a safety appliance that will save him if he should fall. The safety appliance is a parchute of special design and of light material. He tested it by leaping from the torch held high above her head by the statue of Liberty Enlightening the World, on Bedloe's island, in New York harbor. He dropped about 100 feet before the parachute spread out and checked his descent, and he fell with considerable force on the parapet, 275 feet below the point from which he jumped. He was slightly bruised, but was not seriously hurt.

NO MORE LOCKER CLUBS; OWLS ARE TURNED DOWN

The city council placed itself on record yesterday as opposing the granting of any more permits for locker clubs, and the club that failed to cross the rubicon was that of the Order of Owls. This club is that which has been organized by the "parent nest" and known as the "loyal Owls." The action of council does not, therefore, affect the other club, formerly known as the Owls, and now called the Metropolitan.

The police committee made an adverse report on the petition of the Owls' Club. Alderman McClelland moved to recommit the paper to the committee and the motion was lost by a vote of 11 to 8. The adverse report was then adopted and the Owls will not be permitted to run a locker club in Atlanta.

When asked why the police committee made an adverse report, Councilman Humphrey, chairman, stated that the only reason was that Atlanta now had quite a sufficient number of social locker clubs to accommodate all citizens who wished to patronize such institutions.

There are eighteen locker clubs in the city, and, according to the action of the city council Monday afternoon, there will probably be no additions to that number for some time.

The Federation Club now has a petition before council.

LAST TREASURER OF CONFEDERACY

M. H. Clark Dies in Washington—Also Confidential Secretary to Jefferson Davis.

By John Corrigan, Jr.

Washington, February 5.—(Special.) M. H. Clark, confidential secretary of Jefferson Davis and the last acting treasurer of the confederate states, died in Washington this morning at the age of 82 years, from chronic liver trouble. His home is in Clarksville, Tenn. He came to Washington two weeks ago to visit his son-in-law and daughter, Mr. and Mrs. Edward S. Munford.

It was expected that he would improve while here, but his condition grew worse last Friday and he sank steadily from that time. Mr. Clark was born in Richmond. He came from an aristocratic Virginia family. He became associated with the president of the confederacy early in the history of the "lost cause." He was present at Washington, Ga., when the confederate cabinet disbanded and at that time was in charge of the remaining funds of the confederate treasury.

Recently Mr. Clark gave to the library of congress in this city valuable documents relating to the confederate states and some interesting relics, which had long been in his possession.

He had the last official signature of Mr. Davis, but he donated that to the museum in Richmond. It was in 1885 that he moved from Richmond to Clarksville. In his new home he soon became prominent as a wholesale dealer in tobacco, of which he exported large quantities to foreign countries. Besides his daughter, Mrs. Munford, he leaves two sons, Colonel Morris K. Clark and Lewis P. Clark, both of Clarksville, Tenn.

The body will be interred in Hollywood cemetery, Richmond, Wednesday afternoon.

Roosevelt League in Action.

New York, February 5.—The "Roosevelt League of New York State," the organization of which Liden Bates, Jr., is president, is today sending out from its Broadway offices 20,000 copies of a letter urging the nomination of Colonel Roosevelt for the presidency. The letters are being mailed to republican voters in all parts of the state and each envelope encloses also three postcards which are to be passed on by the recipient to friends on the plan of an endless chain.

MASSEE RETURN NOW UP TO BROWN

Extradition of Power Company Head Argued at Capitol.

Effort Made to Prove That Politics Played Part in Delay of Case's Having Been Brought Before Georgia's Chief Executive.

Governor Joseph M. Brown was yesterday called on to decide whether or not President W. Jordan Massee, of the Central Georgia Power Company, of Macon, shall be returned to Tennessee in response to an extradition warrant issued by Governor Hooper, in which Mr. Massee is charged with the offense of extortion.

During the course of the hearing it was brought out that the indictment against Mr. Massee was brought in April, 1909, while the extradition warrant was not sent to Georgia until more than two years later, passing over Governor Joseph M. Brown's first administration and being presented to Governor Hoke Smith during his second term.

"What was the reason of this long delay?" Governor Brown asked of Attorney Harry S. Stokes, of Nashville, representing the attorney general of Tennessee.

Mr. Stokes explained that it was due to some necessary legal procedure or court formality. Thereupon W. D. McNeil, of Macon, asked:

"Didn't you state to Governor Smith in answer to a similar question, when the hearing of this case was before him, that the delay was due to the fact that under political conditions existing at that time you thought you couldn't get a square deal and that you brought the matter before him because you thought you could get justice under his administration?"

Mr. Stokes said he remembered saying he thought he could get justice under Mr. Smith's administration, but he did not recall saying anything whatever about not being able to get a "square deal" under the previous administration — that of Governor Brown.

Mr. McNeil said a number of those who were present at the hearing be-

Continued on Page Two.

PAID BY PROBERS, SHORTHAND MAN WENT TO LORIMER

Senate Committee, Investigating Lorimer Scandal, Takes Steps to Punish Stenographer.

"FAKED" NOTES CHARGED TO ENEMIES OF LORIMER

Blumenberg, Hired by Senate Committee, Doesn't Explain Why He Suddenly Lined Up in Defense of Illinois Senator—He Is Sharply Examined by the Committee.

By John Corrigan, Jr.

Washington, February 5.—(Special.) Pyrotechnics of various sorts were set off before the Lorimer investigating committee this afternoon when Milton W. Blumenberg, the former official stenographer of the committee, who was discharged after his outbreak of Saturday night, appeared as a witness to prove that stenographic notes submitted in evidence by an employee of W. J. Burns, the dectective, were fakes.

He told the committee five notes could not have been taken at the time, and under the circumstances narrated by the Burns detective. He said they were amateurish, and not the work of a man who was competent under any circumstances to take running testimony of the kind indicated.

Submitting a list of eleven expert stenographers, Mr. Blumenberg stated that if any one of them would testify five notes of James E. Sheridan, which alleged to be a report of the confession of perjury made by Charles McGowan, were genuine, he would "have nothing more to say."

During the testimony of Mr. Blumenberg, the court room was vibrant with interest and tense with excitement. The effect of his testimony upon the outcome of the case was recognized to be important. If Charles McGowan, the young Canadian, was guilty of perjury, as the Burns detectives set themselves to prove, then the prosecution expected to be able to show that C. F. Wiehe, a brother-in-law of Edward Hines, himself was guilty of subornation of perjury. If the case against McGowan fell, the others would fall, also. Every inch of the ground was sharply contested.

Sheridan Stood by Notes.

Mr. Sheridan had preceded Mr. Blumenburg on the stand, and told how he took down the conversation of McGowan, Kerr and Bailey, as they sat in room 729, of the King Edward hotel, Toronto, Canada, while he sat in the adjoining room with the dictagraph receiver to his ear. He admitted there was some trouble with the earpiece of the dictagraph, and he was compelled constantly to use his left hand to keep it in place. He insisted, however, that he had made the notes at the time, and under the conditions as stated.

Asked how he had kept this note book in place, he said he used a Bible as a paper weight. He did not know McGowan personally at that time, but only knew his voice as that of a stranger, he being acquainted with A. C. Bailey, another Burns agent, and Harry E. Kerr, the other occupants of the room.

In response to a question as to whether he would be willing to give an exhibition to show how the dictagraph worked and to submit to a test

Weather Prophecy:
FAIR.

Georgia—Fair Tuesday and Wednesday, not much change in temperature; moderate north winds.

Local Report.

Lowest temperature	12
Highest temperature	35
Mean temperature	24
Normal temperature	44
Rainfall in 24 hours, inches	.00
Deficiency since 1st of mo., inches	0.82
Deficiency since Jan. 1, inches	1.27

Reports From Various Stations.

STATIONS AND State of WEATHER.	Temperature. 7 p.m.	High.	Rain 12hr's Inches.
Atlanta, clear	31	35	.00
Atlantic City, clr.	14	20	.00
Birmingham, clr.	34	40	.00
Boise City, cloudy	38	40	.01
Boston, clear	26	30	.00
Brownsville, cldy.	40	42	.00
Buffalo, snow	12	12	.01
Charleston, clear.	40	46	.00
Chicago, clear.	16	20	.00
Corpus Christi, clr	44	48	.00
Denver, snow	26	40	.04
Des Moines, pt. c.	16	16	.02
Duluth, cloudy	10	24	.00
Eastport, cloudy.	30	34	.26
Galveston, clear.	42	42	.00
Hatteras, clear	32	36	.00
Helena, clear	30	34	.00
Huron, cloudy	16	18	.00
Jacksonville, cldy	40	40	.00
Kansas City, cldy.	20	20	.00
Knoxville, cloudy	28	32	.00
Louisville, clear.	14	18	.00
Memphis, clear.	24	26	.00
Mobile, pt. cldy.	38	42	.00
Montgomery, pt. c	34	38	.00
New Orleans, pt. c	40	40	.00
New York, clear	18	24	.00
North Platte, clr.	22	30	.00
Oklahoma, clear.	32	42	.00
Palestine, clear	40	44	.00
Pittsburg, clear	12	12	.00
Raleigh, clear	30	34	.00
San Francisco, p. c	54	66	.00
St. Louis, cloudy.	16	16	.00
St. Paul, clear	16	20	.00
Salt Lake City, p. c	40	42	.00
Sheridan, clear	18	30	.00
Shreveport, clear.	40	44	.00
Tampa, cloudy	48	50	.00
Toledo, clear	12	16	.01
Washington, clear	16	20	.00

—Below zero.

G. F. von HERRMANN,
Section Director.

FULTON'S UNTERRIFIED G. O. P. HAILS TAFT AS CHOICE TODAY

Untrammelled and unterrified republicans of Fulton county will today follow the precept and policy of William Jennings Bryan and hold a presidential primary. I nfact, the untrammelled and unterrified republicans of Fulton county will go the distinguished Nebraskan one better. They will hold two presidential primaries.

At the same time untrammelled and unterrified republicans of other counties of the state will assemble in mass meeting in counties where there are republicans and proclaim the person of their choice for the presidential nomination.

Persons learned in the policies of Georgia republicans say that there will be a practical unity of sentiment

Continued on Page Two.

Do You Want to Make a Hit With Your Speech?

If you do you will be interested in our new department of Special Writing.

This department prepares speeches, articles, special reports, debates, toasts, and the like. Special advertisements and booklets are also featured.

The idea is to furnish busy men and women with the highest class material, worked up, polished, and put in complete shape for presentation.

Our facilities for this sort of work are unsurpassed.

We guarantee satisfactory service. We can work on short notice. We have planned to give not a cheap and valueless order of writing, but something that will evidence thorough and painstaking care. The literary style will be pleasing and correct.

If a speech is worth making, it is worth making well. If you are too busy to give it the time and thought you'd like, we'll do it for you.

A bright, catchy after-dinner talk has made many a reputation. Don't let your post-prandial effort be the stupidly boresome kind. Let it sparkle and glitter and snap.

Tell us what you want. We will give you satisfactory work. We guarantee this.

All commissions executed in strict confidence. Charges based on the service rendered.

Department of Special Writing

J. C. McMICHAEL, Inc.

Newspaper— —Magazine— —Outdoor Advertising

ATLANTA, GA.

FULTON'S UNTERRIFIED G. O. P. HAILS TAFT AS CHOICE TODAY

Continued from Page One.

throughout the state for Mr. Taft, except in Fulton county.

Primary Now a Fad.

In recent months the presidential primary has become a popular fad like the initiative, the referendum, recall, and turkey trot and Atlanta being always abreast of the times, the untrammelled and unterrified has mocked the times and decided to double the fad.

Those republicans of Fulton, who see the safety of the nation reposing in the hands of William Howard Taft, will vote today for the second nomination of that gentleman. Those republicans, who believe that the safety of the nation and a probable future for them in office, repose in the hands of Theodore Roosevelt, will write his magic name upon their tickets.

But it will not be done at the same election. The Taft battalions will hold their own primary. The Roosevelt rooters will hold theirs. Then they will have to fight it out in the state convention to see which is seated.

The Taft men are in control of the county executive committee. The Roosevelt faction, composed largely of persons called Afro-Americans in G. O. P. circles, recognized this condition and organized a county committee of their own and declared that Henry L. Johnson is no longer county chairman.

Taft Voting Places.

A list follows of the voting places for the Taft republicans:

First Ward—187 West Mitchell street, drug store in Old Folks' Home building.

Second Ward—Hill's store, corner McDaniel and Eads streets.

Third Ward—315 Fraser street, Alexander's store.

Fourth Ward—238 Auburn avenue, Auburn Pharmacy, next to Wheat Street Baptist church.

Fifth Ward—McHenry's Hall, corner Marietta and Thurmond streets.

Sixth Ward—123 Houston street, McDougald's drug store.

Seventh Ward—Medlock's Pharmacy, corner Gordon and Lee streets.

Eighth Ward—159 State street.

Ninth Ward—204 Kirkwood avenue.

Tenth Ward—Roseboro's store, corner Mary and McDaniel streets.

South Bend—Hailey building, corner Jonesboro road and Moury avenue.

Country precincts will vote at the regular election places therein.

Roosevelt Polls.

Polling places of Roosevelt faction:

First Ward—J. R. Reynolds' cafe, 179 West Mitchell street.

Second Ward—E. L. Simmons' store, Jonesboro road and Ridge avenue.

Third Ward—R. L. Jones' store, 243 Fraser street.

Fourth Ward—241 Auburn avenue.

Fifth Ward—340 Marietta street.

Sixth Ward—Barksdale's tailor shop, Piedmont avenue.

Seventh Ward—Lamar tailor shop, Gordon street.

Eighth Ward—Usual place.

Ninth Ward—4 Hanover street.

Tenth Ward—Wheeler's store, Sims street.

Roosevelt Faction Meets.

Two hundred members of the Roosevelt faction met last night in Big Bethel church. Polling places were selected for the primary, and speeches made by several leading colored party members.

J. W. Madison was chairman of the meeting, and speeches were made by H. A. Rucker, A. Brown, T. K. Gibson and L. G. Watts, all of whom denounced the Taft faction and methods.

A. Brown, formerly a national committeeman, charged that if Taft is again nominated by the same methods as those used at the Chicago convention, the republican party is doomed. "It is doomed if Taft gets in anyway," he said. He also charged that some republican delegates secured seats in the Chicago convention by forged affidavits.

MASSEE RETURN NOW UP TO BROWN

Continued from Page One.

fore Governor Smith recalled that statement having been made.

Turned Down by Smith.

During the hearing before Governor Brown a copy of a letter written by Governor Smith, refusing to grant the requisition, was produced.

It was developed that Governor Smith has communicated with Governor Hooper and suggested that he withdraw the requisition for Massee. This Governor Hooper refused to do, and thereupon Governor Smith declined to grant it, basing his decision upon the ground that it appeared to be an attempt to use the criminal processes to collect a debt.

Besides Mr. Stokes, Representative George Westmoreland, of Fulton, appeared for the state of Tennessee, while with Mr. Massee and representing him were M. F. Hatcher, Roland Ellis, J. H. Hall, W. D. McNeil, Dr. O. C. Gibson and Mayor John T. Moore, of Macon.

Mr. Stokes and Mr. Westmoreland urged on behalf of Tennessee that since the attorney general had declared the requisition was in proper legal form, the governor had no other course under the law than to grant it. A number of court decisions were quoted in supporting the position taken.

Debt Collection Claimed.

Mr. Hatcher and others representing Mr. Massee contended that the requisition was of no force because its object was merely the collection of a debt, and that, furthermore, three years had expired since the alleged offense was committed.

Attorney General T. S. Felder sat with the governor during the hearing of the requisition.

Mr. Stokes stated, following the hearing, that he had made no reference at any time to Governor Brown or to politics as involved in the case. Any statement to the effect that he had done so, he said, was erroneous.

Governor Brown took the case under advisement.

SICK BENEFITED IN SHORT TIME

Experiments Astound Patrons of Atlanta Drug Store.

Some interesting experiences took place at the Jacobs' Pharmacy Saturday morning. At this store specialists are explaining to the public the purpose of the tonic, "Tona Vita," now being introduced in Atlanta.

The strain of living among modern conditions has produced nervous debility in a big percentage of the population in the larger cities of today. This fact has been recognized by the medical profession, both here and abroad, and some time ago a tonic was introduced in Europe to combat this disease. The tonic proved highly successful and a company has been formed to put a similar preparation on the American market.

The experiments were made to show the immediate effect of "Tona Vita," as the tonic is called, upon cases of nervous debility. The principal symptoms of debility as explained by the specialists are as follows: A continual dull, tired feeling, lack of ambition, irregular appetite, poor digestion, nervousness, mental depression and poor memory.

From among the callers the specialists selected twenty or so and after questioning them closely as to their symptoms gave them the correct amount of the tonic to be taken at a single dose. About five minutes later these people were questioned as to the effect of the tonic, and all stated that relief had been almost immediate.

Some of the replies were remarkable. One elderly woman said: "I have been dead on my feet for ten years past. This is the first drop of medicine that I have taken that has helped me at all. I felt like a different person two minutes after taking it."

A man about thirty said: "I am a bank clerk and my health has been poor for two years. I have not known what is the matter with me exactly, but I have been little good to myself or anyone else, as I just dragged myself around. I don't know whether this tonic will make me feel like myself for good, but this one dose has helped me more than all the other stuff I have taken. It seemed to take right hold and put new life in me."

The specialists will be at the Jacobs' Pharmacy, Marietta Street, from 9 a. m. to 8 p. m., to meet all callers and explain the nature of the tonic to them. A free trial will be given to those who desire it. It must prove satisfactory or the purchase price is refunded.

One of the chief characteristics of a sufferer from nervous debility is a gloomy mental attitude, extreme timidity and susceptibility to coughs and colds. The victim is constantly under the impression that some calamity is about to occur.

HERE'S HEYBURN EXUDING HATE

Continued from Page One.

Heyburn, who insisted that it would not be proper or constitutional.

He said such measures amounted to "treading upon the sacred memories of the people of the north." He said it was proposed to take money "from the treasury of the people of the United States" to expend in commemorating the virtues of the enemy of the country.

Senator Williams seemed shocked and answered in an aggrieved tone:

"Why, Mr. President, if the senator knew me better, he would know I wouldn't tread on anything. I would go out of my way to avoid treading on an ant. I would not even tread out the public record of the senator from Idaho."

The galleries broke into applause and were sternly reminded of the senate rule against applause.

Continuing, Mr. Williams said he had no bitter memories growing out of the rival war; that during that struggle he belonged to the "Infantry on Arms" and he presumed Senator Heyburn did also.

"As to inherited principles about which the senator from Idaho speaks, when a man inherits more than his father feels, more than the old fighting generation felt, he is inheriting too much."

Burst of Laughter.

A burst of laughter greeted this sally, followed by more rapping by the vice president.

Insisting that the people of the south had always been part of the people of the United States except for four years and adverting briefly to the men whom the south had given to the country, Mr. Williams then took up Senator Heyburn's declaration that the bill under discussion proposing to appropriate money belonging to the people should not have been introduced, Mr. Williams said:

"In the name of God, Mr. President, are we down south not a part of the people of the United States? I feel sometimes as though the last surviving man who wants to 'render treason odious' has been sent to the senate from Idaho."

In conclusion he spoke of the statue of Oliver Cromwell, which stood before the door of the British Parliament and of the designation of General Botha, the Boer warrior, as secretary of war in South African colonial government as evidence that war memories and prejudice could be overcome.

Tents for Confederates.

Senator Heyburn, after his debate with Senator Williams, left the chamber this afternoon and permitted the passage of the Bartlett bill authorizing the secretary of war to loan 15,000 tents and blankets for the use of the confederate veterans' reunion in Macon next May. Whether he voluntarily absented himself, rather than make an exhibit of his ill-humor against the south twice in the same day, or whether he had overlooked the measure, there is no way of knowing.

LA FOLLETTEITES RAISE T. R. FLAG

Continued from Page One.

er have consented to stand as a candidate, excepting in good faith. Though he finds his plans interfered with by his temporary indisposition, in fulfillment of the implied pledge which his candidacy made to those who have always believed in the sincerity and constancy of his purposes, his name will be presented to the national republican convention, and delegates will make an aggressive contest for his nomination and for a strong progressive platform. To this end, the progressive campaign committee will devote its best efforts.

"Whatever time Senator La Follette can devote to the campaign, after taking a needed rest for a few weeks, will be given subject to such demands as his official duties make upon him.

McCormick's Call to Progressives.

Mr. McCormick's call to the members of the Illinois Progressive Republican League was made public an hour later. It was telegraphed to the league headquarters in Chicago and was as follows:

"Considering all the circumstances, including Senator La Follette's physical condition, in the opinion of the overwhelming majority of progressive republicans, members of the house of congress, progressives in Illinois must unite to send Roosevelt delegates to the next national republican convention. With Roosevelt and Jones the progressives can sweep Illinois and establish in state and national progressive administrations, which will substitute a policy of positive leadership for a policy of compromise with principle and concession to special interests."

The Jones mentioned as a running mate on the ticket with Colonel Roosevelt is the progressive republican candidate for the gubernatorial nomination in Illinois.

NEW JERSEY PROGRESSIVES TO WORK FOR ROOSEVELT

Jersey City, N. J., February 5.—At a banquet here tonight, given by the Hudson county progressive republicans, George L. Record, chairman of the county progressive committee, announced that he had received a telephone message from Washington tonight saying that Senator La Follette had withdrawn as aspirant for the republican nomination for president and that progressives all over the country now would work for the nomination of Theodore Roosevelt. Mr. Record added that every progressive delegate to the national convention from Hudson county would vote for Roosevelt.

Senator La Follette was to have been the chief speaker of the evening and the auditorium was packed with progressives who were anxious to hear him. Senator Clapp was among the speakers.

GOVERNOR BASS HAS JOINED FORCES WITH COL. ROOSEVELT

Chicago, February 5.—Governor R. P. Bass, of New Hampshire, today notified the national Roosevelt committee that he had accepted membership on the general committee being formed to promote the candidacy of the former president. He is the first man in official life in New England to join the committee.

LA FOLLETTE OR ROOSEVELT FOR OHIO PROGRESSIVES

Columbus, Ohio, February 5.—That the Ohio Progressive Republican League will throw its support to Theodore Roosevelt in the presidential race, should Senator La Follette withdraw, was the announcement in a statement issued today by John D. Fackler, chairman of the league.

BIBLE REASON IS FURNISHED FOR THEODORE ROOSEVELT

Evanston, Ill., February 5.—The Rev. W. T. McElveen in his sermon here last night used a scriptural quotation to describe the reason Theodore Roosevelt should be a candidate for president.

The text was taken from Isaiah: "He is a shadow of a great rock in a weary land."

This, the minister explained, is the poetical description of an oasis in a desert.

MOTHER GIVES BLOOD AND SAVES HER BOY

Lexington, Ky., February 5.—The mother of Frank Glover, a 17-year-old lad, who gave her own blood for her boy, has the satisfaction of knowing that she saved his life. A transfusion of blood operation today was successful and the boy was reported out of danger. Young Glover had bled almost to death from hemorrhages.

Accidental Shot Kills Actor.

Kansas City, February 5.—Accidental discharge of a rifle caused the death here today of George Rudolph, 18, who twice a day for months as a member of a vaudeville troupe, had held a wand in his mouth while an egg balanced on the end of it was shattered by John C. Ray, a "crack shot."

While Ray was cleaning his rifle in the dressing room of a local theater last Wednesday, the weapon was discharged, the bullet entering Rudolph's breast.

Crazed by Strike Stories.

Jersey City, February 5.—After reading accounts of the textile strike riots at Lawrence, Mass., Edward Fortman went suddenly insane at his home here late last night and fired more than a score of revolver shots at imaginary "strike riots." He shot and possibly fatally wounded one of the five policemen who tried to capture him and finally shot himself fatally through the abdomen.

Crude Oil Advanced.

Independence, Kas., February 5.—The Prairie Oil & Gas Company today advanced the price of crude oil three cents to sixty cents a barrel. The reason, it was stated, was the alarming demand on the reserve stock and the rapidly decreasing production.

DR. HATHAWAY & CO.

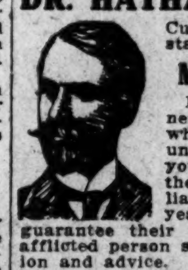

Cure all kinds and all stages of

MEN'S DISEASES

If you have a weakness or disease for which you have been unable to find a cure you should consult them. They are old reliable specialists, 25 years in Atlanta. They guarantee their treatment and every afflicted person should get their opinion and advice.

Consultation Free.

Office Hours 8:30 a. m. to 7 p. m. Sundays 10 to 1.

Call or write, 33 Inman Bldg., Atlanta, Ga.

DENEEN IN THE RACE; OPPOSED TO "JACK POTS"

Chicago, February 5.—Governor Charles S. Deneen, formerly entered the gubernatorial race today and issued a statement in which he declared the platform on which he would seek renomination, and voiced his intention of canvassing the state. The governor spoke of the necessity of ridding the state from the odium which has been cast upon it through the "jackpot" and bribery disclosures.

That Trip Abroad!!

SECURE RESERVATIONS NOW

ROGERS B. TOY, AGENT

FOR ALL LINES

UNION DEPOT TICKET OFFICE.

PHONE MAIN 813.

TICKETS FOR EUROPE

AUTHORIZED AGENT FOR ALL STEAMSHIP LINES

Apply for rate sheets and sailing lists.

Established Reputation. Phone Main 11.

W. A. STOKES, 70 Peachtree St.

of the instrument and his own ability as a stenographer, Mr. Sheridan answered with apparent confidence that he would.

The instrument he carried with him in a box like a kodak, contained an ear piece such as telephone operators wear on their heads, a small metallic disc with a black rubber sounding board, and about 10 yards of insulated wire that looked like a bunch of black shoestrings.

Then the committee called Mr. Blumenberg to the stand. He was extremely nervous and unstrung, and appeared to be laboring under a great emotional strain.

Blumenberg Was Confused.

He was confused and hazy in his recollections of Saturday night, but when handed the note book of Sheridan's and asked his opinion as an expert, he rapidly gained in confidence and told why he thought the notes were "Amateurish, unreliable and not an original record of what occurred, but had been manufactured."

Statements made Saturday night before the committee, that the notes were "faked" were repeated under oath. The tense situation into which the investigation has unexpectedly shunted, resulted in sharp and almost bitter passages between counsel and members of the committee.

Blumenberg's discharge came after his refusal to explain his conduct Saturday night in ordering his stenographer to quit reporting the proceedings.

Resolutions were adopted looking to his punishment at once for alleged contempt and the committee attorneys began a search for precedents, to bring Blumenberg before the bar of the senate.

Blumenberg told how he "examined" Sheridan Saturday morning as to his "qualifications" and how he watched over his shoulder as he read his notes on the witness stand. He explained he did this "simply from a shorthand point of view."

Storm of Questions.

Then followed a storm of questions from members of the committee, as to Blumenberg's talks with Edward Hines. McGowan's alleged admissions involve C. F. Wiche, a brother-in-law of Edward Hines. Blumenberg said he could not remember whether Hines was in a group near the door after the Saturday afternoon session when he pronounced the notes as "absolutely manufactured."

The witness was asked what he said to Hines at the evening session just before he made his statement before the committee.

"I haven't the remotest idea," was the response.

"Why did you sit down beside him?" pursued Senator Lee.

"I probably wanted to call his attention to the fabrication."

"Why didn't you tell members of the committee; you were in its employ?"

"I didn't see any."

"Oh, you know three members were as near to you as Mr. Hines. That kind of answer won't do."

"It must do. I can't give any good reason."

Watched Lorimer's Attorney.

Senator Kern asked if the witness had not today at lunch handed a paper to Attorney Hanecy, representing Senator Lorimer.

"Yes, he did," interrupted Attorney Hanecy sharply, "and it is here if you want to read it."

"It contains the names of eleven stenographers of reputation, and if any one of them says these notes are genuine, I will have nothing more to say," declared Blumenberg.

The witness had difficulty in remembering that he had the notes in his possession Saturday night. Attorney Hanecy interrupted at this point with a remark.

Senator Lea asked hotly if the attorney represented the witness. The reply was that the attorney represented the interests that were supposed to be under investigation, and it was not fair for even a member of the committee to place such a remark in the record.

Blumenberg Asked for Reasons.

The committee demanded of Blumenberg the technical reasons for his opinion as to the notes. He said his experience of years led him to that judgment. In the first place, he said, long hand had been interspersed in the notes. He counted five places where the word "we" was written in long hand. "No one can take down a conversation of three men and put in long hand," he explained.

In conversation he said a man would start to say a thing and then change his expression. No such corrections were to be found in the notes, he testified. He declared it impossible for a stenographer to pick out just the material parts of a conversation, because while he was determining whether it was material the words would be gone. He was asked if he could read the notes. The witness replied that he might decipher the notes, reiterating that he was convinced they were "manufactured."

The committee has summoned a number of stenographers to testify, and is considering a number of tests to determine the issue. Blumenberg's investigation will be continued tomorrow.

The ATLANTA Tonight 8:15 All the week

Matinees Wednesday and Saturday.

KLAW & ERLANGER PRESENT

THE PINK LADY

Nights, 50c to $2.00. Matinees, 50c to $1.50.

PLENTY OF GOOD SEATS

THE GRAND

Friday and Saturday; Saturday Matinee.

BLANCHE RING IN "THE WALL STREET GIRL."

With Harry Gilfoil and a Broadway Beauty Chorus.

Matinee 25c to $1.50; Night, 25c to $2.00.

FORSYTH Atlanta's Busiest Theater — Today, 2:30 Tonight 8:30

NELLIE NICHOLS

International Polo Teams—Ray L. Royce—Porter J. White & Co.—Mr. and Mrs. Perkins Fisher—3 Pendleton Sisters—4 Singing Colleens

SEE DICKENS' SCROOGE NEXT WEEK

LYRIC All Week — TONIGHT 8:15 Mat. Tues. 2:30 — Now

LITTLE EMMA BUNTING IN CLYDE FITCH'S THE BLUE MOUSE

GRAND

"The Climbers"

BRILLIANT COMEDY By CLYDE FITCH

To be Presented by the PLAYERS' CLUB OF ATLANTA

TONIGHT AT 8:15

Regular Prices

TO CURE A COLD IN ONE DAY

Take LAXATIVE BROMO Quinine Tablets. Druggists refund money if it fails to cure. E. W. GROVE'S signature is on each box. 25c.

ON "THIRD TERM" HOUSE DODGES

Continued From Page One.

move was necessary. The republicans in hurried conference had determined not to vote on the resolution, thus putting the demorats in the position of passing the measure by a party vote and, in the opinion of a number of them, indicating fear of Mr. Roosevelt as the republican nominee.

Hence, the bulk of the democrats decided not to vote for the "second" and it was defeated, 90 to 51. Four republicans, however, cast their votes for the "second." Former Speaker Cannon led the way and was followed by Mr. McCall, of Massachusetts, who had planned to speak against the third term idea, Mr. Bingham, of Pennsylvania, "father of the house," and Mr. Higgins, of Connecticut.

Will Indorse Taft.

Jacksonville, Fla., February 5.—Republicans of Florida will hold their state convention at Palatka tomorrow, and according to leaders in Jacksonville, will indorse President Taft's administration not only with resolutions but with a solid Taft delegation to the national convention. The only looked-for contest will come over seating delegates from three counties, but regulars will win, according to a forecast made here today.

Mistaken Diagnosis—Doctors Guess Wrong Again.

About five years ago I wrote to you that I had been a terrible sufferer from kidney and bladder troubles, and that my physician informed me that my left kidney was in such condition that there was no hope for my recovery. I was advised to try your Swamp-Root as a last resort, and after taking four fifty-cent size bottles, I passed a gravel stone which weighed ten grains. I afterwards forwarded you this gravel stone. Have had no return of any trouble since that time and cannot say too much in favor of your wonderful preparation, Swamp-Root, which cures, after physicians fail.

Very truly yours,

F. H. HORNE,

Route 3, Box 30. Roseboro, N. C.

Personally appeared before me, this 31st day of July 1909, F. H. Horne, who subscribed the above statement and made oath that the same is true in substance and in fact.

JAMES M. HALL,

Notary Public.

Letter to Dr. Kilmer & Co., Binghamton, N. Y.

Prove What Swamp-Root Will Do For You.

Send to Dr. Kilmer & Co., Binghamton, N. Y., for a sample bottle. It will convince anyone. You will also receive a booklet of valuable information, telling all about the kidneys and bladder. When writing, be sure and mention The Atlanta Daily Constitution. Regular fifty-cent and one-dollar size bottles for sale at all drug stores.

MORTUARY

Sam C. Crawford, Macon.

Macon, Ga., February 5.—(Special.) Sam C. Crawford, 26 years of age, the son of W. W. Crawford, died this morning after an illness of three weeks at the family residence on Holt avenue. He also leaves a brother, Ben Crawford, and a sister, Miss Willie Mae Crawford. The funeral will be held tomorrow morning. Interment in Riverside cemetery.

Alfred Vance.

Alfred Vance, aged twenty-nine years, died yesterday afternoon at 1 o'clock in a private sanitarium. The body was removed to Poole's chapel, and the funeral arrangements will be announced later.

James S. Hawkins.

James S. Hawkins, aged twenty-one years, died yesterday morning at 5 o'clock in a private sanatorium. The body was removed to Poole's chapel, and funeral arrangements will be announced later.

Mrs. Anna Smith.

Mrs. Anna Smith, aged twenty-four years, died yesterday afternoon at 2:30 o'clock in a private sanatorium. The body was removed to the Greenberg & Bond chapel. She is survived by her husband, and parents, Mr. and Mrs. A. J. Burge, of Peabody, Tenn., two sisters, three brothers and two children. The funeral will be held this afternoon at 3 o'clock at the Greenberg & Bond chapel, and the interment will be in West View.

Allison W. Barge.

Allison W. Barge, aged 68 years, died yesterday afternoon at 1 o'clock in the residence at Ben Hill. He is survived by two sons, M. A. and A. K. Burge, and four daughters, Mrs. Roscoe Cannon, Mrs. Wylie Grace and Mrs. J. F. Henry and Mrs. C. L. DeFoor. The funeral arrangements will be made later.

Rich In Cod Liver Oil

OZO MULSION

No Other Emulsion Has The Quality

There Are Two Sizes—16 oz. and 8 oz. Each—Brown Bottles Only. No Sunken Panels To Eat Up Quantity

All Druggists are Glad to Sell It

Children Love It—Tastes Good

Sample Bottle Free by Mail

That those who are seeking health and strength for themselves, children, relatives or friends may experience the life-giving properties of this exclusive Norway gold medal ozonized cod liver oil medicinal food emulsion—as well as to know Ozomulsion superiority—in being most palatable and easy to take—a generous 3-oz. bottle will be sent by mail to those who send addresses by postcard or letter to Ozomulsion, 548 Pearl St., N. Y.

BROWN'S BRONCHIAL TROCHES

Nothing excels this simple remedy for Throat Troubles, Hoarseness and Coughs. Also gives relief in Bronchial, Asthmatic and Lung affections. Free from opiates. Sixty years' reputation. Sold only in boxes. Sample mailed free. JOHN I. BROWN & SON, Boston, Mass.

Pianola Week

Phillips & Crew Co.

take pleasure in announcing that during this week daily demonstrations will be made of the

Pianola Piano

at their warerooms, from 3 to 5 o'clock, by

Mr. M. W. Velsey

of the Aeolian Co. of New York

The public is cordially invited

Phillips & Crew Co.

82, 84, 86 N. Pryor St. Established 1865

MAYOR AND COUNCIL VISIT MACON AS MASSEE'S GUEST

The mayor of Atlanta and the members of general council will go to Macon this morning on a special train on the invitation of W. Jordan Massee, president of the Bibb Brick Company, the Bibb Sewer Pipe Company, the Central Georgia Pipe and Power Company, the Macon Street Railway Company and numerous other enterprises, who wishes to show the officials of Atlanta just what they will get when Atlanta's 1912 supply of sewer pipe arrives.

Mr. Massee's company was on Monday awarded the contract for 400 carloads of sewer pipe to be used by the city in 1912, the contract amounting to some $75,000. As his company is a new one, and has never before sold Atlanta any supplies, he is going to take the mayor, the city council, the city engineer and his forces, and a number of newspaper men to Macon this morning on a special train.

The train will leave Atlanta at 9:30 o'clock over the Southern road; will arrive in Macon at 12 o'clock, and after the visitors have inspected the big $500,000 plant and eaten luncheon, the return trip will begin at 1:30 o'clock, the train arriving in Atlanta at 4 in the afternoon.

When the invitation was extended on Monday afternoon, the city council officially accepted.

The new plant at Macon was completed in December, and since that time it has secured contracts to deliver sewer pipe to the cities of Americus and Union Springs, in Georgia, and to Mobile and New Orleans. Its capacity is 10 carloads of sewer pipe per day, and it is said to be one of the largest and most up-to-date in the country.

The company has already established offices in Atlanta, John Keiley being in charge, and expects to do much of its business through its Atlanta office.

NEGRO TRIED SUICIDE BUT FAILED IN ATTEMPT

Hopkinsville, Ky., February 5.—The attempt of the negro, Tom Slaughter, to kill himself in order to escape mob vengeance, failed, last night, and today the black is confined in jail in Clarksville, Tenn., whence he was taken by the orderly mob that gave chase for him after he killed Lee Jenkins, a storekeeper at Edgeton, Ky.

The killing was the sequel to a quarrel between Slaughter and Jenkins over the price of a piece of cheese. After the negro killed Jenkins, he fled across the Tennessee line. Closly pressed by a mob, the black tried to kill himself. He held a revolver muzzle to his throat. The bullet entered the throat, but its effect was not fatal.

Slaughter will be brought back to Kentucky for trial.

COLLEGE YELL TO OPEN SERVICES IN CHURCH

Hillsdale, N. J., February 5.—Church services opened with an excellent imitation of a college yell and interspersed by music from a choir of whistling boys is the novel winter program at the Methodist church here, of which the Rev. William Burd is pastor. The experiment was tried for the first time last night and is pronounced a complete success by the minister.

The choir boys lined up on the platform at the opening of the services and gave their "club yell," which is as follows:

"Say, my friend, have you seen—Second Timothy—two fifteen? First Thesalonians—five twenty-two? Tells you exactly what to do."

The Second Week of Muse Reductions Holds High Quality

The full week of our reduction sales means a colossal amount of business for the given time—*But* it has not taken away the splendid quality of those things that remain.

If you have not yet finished your Winter shopping you will most likely find here just the Suit or Overcoat that you want, at a price that has great economic value when accompanied by Muse quality.

See about this today.

$15.00 to $40.00 Suits are now ***$11.25*** to ***$30.00.***

$15.00 to $60.00 Overcoats are now ***$11.25*** to ***$45.00.***

Special Lot of Men's Suits, Formerly Priced $15.00 to $30.00--
$9.75

Special Lot of Dark, Gray and Tan Whipcord Suits, Formerly Priced $21.50--
$9.75

All Hats Remaining From Our Sales Last Week at 95c and $1.35 Are Now
65c

Odd Trousers ¼ Off

Shirts and Furnishing Reductions

FANCY SHIRTS, $1.00 to $3.50 quality, **75c to $2.50**
ONE LOT OF SHIRTS (slightly soiled), **HALF PRICE.**
UNDERWEAR, 50c to $3.50 garments, **40c to $2.50.**
UNION SUITS, $1.75 to $4.00, now **$1.25 to $2.75.**
PAJAMAS and NIGHT SHIRTS of outing or madras, 50c to $5 qualities, now **40c to $3.75.**
HOSIERY—25c Fancy Sox, **15c**; 2 pr. for **25c**; 50c Fancy Sox, **35c, 3 pr. $1.00.**
SILK HOSE, $1.00 to $2.50 Sox, now **75c to $1.75.**
SWEATERS, $2.50 to $7.00 quality, **$1.75 to $5.**
NECKWEAR—50c Fancy Four-in-Hands, **35c**; 3 for **$1.00.**

All Fancy Vests Half Price.

All Mufflers Half Price.

Reductions in Boys' Department

Boys' **Suits** and **Overcoats**, formerly $5 to $16.50, are now **$3.75 to $12.40.**
ONE-FOURTH REDUCTION on all Underwear and Hats and Sweaters.

One Special Lot of Sweaters All Sizes, 22 to 34
50c

Geo. Muse Clothing Co.

PLAN TO AMEND BOND ORDINANCE

Money Wanted for Small Reservoir and for Private Water Mains.

The two ordinances to amend the bond ordinance so as to use a part of the water bond issue to purchase land for a small reservoir and for the purchase of private water mains now used by the city, were referred by council Monday afternoon to the following special committee: Councilmen Word, Mason and Abernathy, and Aldermen Johnson and Maddox.

One of the ordinances proposes to spend $12,000 of the bond money for a tract of land to be used as a small reservoir to take care of the muddy water that comes from the washing of the filters. This money is specified in the bond ordinance for the construction of a new clear-water basin which the water board states is not necessary.

The other ordinance provides for the expenditure of $20,000 of the bond money to pay for private water mains now used by the city. A fight has been made on this proposition by those who claim that all of the water bond money should be used to lay new pipe. Those who favor the ordinance take the position that the $20,000 cannot be used for new pipe for several years to come and that the city is in honor bound to pay for the private mains.

A large number of bids for material for street and sewer work were opened by council and referred to the committees on streets and sewers with instructions to report at special meeting of council Thursday afternoon.

The following committee of three was appointed to take up with the park commission the enlargement of the zoo in Grant Park: Councilmen Boynton, Chambers and Haverty.

GOV. GILCHRIST FAVORS HARMON

Florida Executive Announces Candidacy as Delegate-at-Large.

Tallahassee, Fla., February 5.—(Special.)—Governor Albert W. Gilchrist today issued the following statement to the people of Florida relative to the democratic presidential nomination:

"I am a candidate for delegate for the state-at-large to the democratic national convention. The state democratic committee has called for an expression of the voters as to their choice for president. In case of election I will represent such choice at the convention.

"Counting Arizona and New Mexico, there will be 531 votes in the next electoral college; necessary to a choice 266. Ohio has 24, New York 45. In these two states there are 69. Counting Oklahoma and Missouri as southern states the total southern vote is 183, as follows:

"Alabama, 12; Arkansas, 9; Florida, 6; Georgia, 14; Kentucky, 13; Louisiana, 10; Oklahoma, 10; South Carolina, 9; Tennessee, 12; Texas, 20; Maryland, 8; Mississippi 10; Missouri, 19; North Carolina, 12; Virginia, 12; West Virginia, 8. To which added New York and Ohio's 69, making 252 votes, being just 14 short of a majority.

"Including New Mexico and Arizona and excepting southern states mentioned above, there are 96 electoral votes west of the Mississippi river, as follows: Arizona, 3; California, 18; Colorado, 6; Idaho, 4; Iowa, 13; Kansas, 10; Montana, 4; Nebraska, 8; New Mexico 3; Nevada, 3; North Dakota, 5; Oregon, 5; South Dakota, 5; Utah, 4; Washington, 7; Wyoming, 3—only 25 votes greater than the combined vote of New York and Ohio.

"In the presidential election of 1908 but three of these states went democratic—Colorado, Nebraska and Nevada. Colorado now has a democratic governor, Nebraska and Nevada have republican governors.

"Owing to the close touch of New Jersey, Delaware and Connecticut to the pulse of New York, and for other reasons, these states, in presidential elections, usually vote with New York. It seems highly important for the democracy to nominate for president a man who can carry New York and Ohio. Is it a good policy to throw away our chances of 69 votes in these two states in order to carry 12 or 15 votes of these states west of the Mississippi.

"Judson Harmon has twice carried Ohio for governor, in 1908 by 19,372; in 1910 by 100,377.

"Governor Harmon, of Ohio; Governor Wilson, of New Jersey; Speaker Clark, of Missouri; Congressman Underwood, of Alabama, are all highly spoken of for president. The question is, who, if nominated, can secure sufficient votes to be elected?

"Eight to sixteen of the electoral votes of the south may be in doubt. However, if we carry New York and Ohio, a democratic president will be elected. Who can do it? I favor the nomination of the most available candidate. For the present it looks to me as if his name is spelled Harmon. Conditions may change such as will warrant the spelling of it Wilson, Underwood or Clark.

"The tariff should spell the platform."

EX-WIFE OF CAPT. HAINS WEDS BOSTON ARTIST

Boston, February 5.—Claudia C. Libbey Hains, who was the central figure in the army tragedy of some four years ago, which resulted in the murder of William E. Annis by her husband, Captain Peter C. Hains, was married tonight at the home of her parents, in Milton, to Reginald Fairfax Bolles, a Boston artist.

Captain Hains obtained a divorce from his wife two years ago, naming Annis. The divorce was not contested. Mrs. Hains returned to Boston to live with her parents. At the ceremony tonight the only witnesses were Mr. and Mrs. Charles H. Libbey, parents of the bride, and Matthew Bolles, of New York, brother of the groom.

Bolles is a Harvard graduate of the class of 1900, and has a considerable reputation as an illustrator. He will make his home with his bride in Back Bay.

ATLANTA PENITENTIARY LAUDED BY ELIJAH II

Portland, Me., February 5.—Rev. Frank W. Sandford, former leader of the Holy Ghost and Us Society of Shiloh, who is serving a ten-year sentence in the federal penitentiary at Atlanta, Ga., for having caused the death of one of his followers through neglect, has written a letter to a friend here, in which he styles himself "the prisoner of the Lord." He finds occupation in the printing room of the prison, working with a southern editor, whom he describes as "one of nature's noblemen."

"On the whole, I am doing well," writes Mr. Sandford. "At times I suffer the awfulness of being immersed in iron, as it seems—the iron of law—iron laws, cold, relentless and, in a sense, merciless."

He has warm praise for the warden and deputy warden, saying:

"I do not believe that two such officials can be duplicated in the prison world. This may sound like extravagant speech, but I believe that the Supreme Being has these characters at the front at this time to bring about a revolution or reform in the prison world."

WIFE MURDERER TO HANG MARCH 1

William Walker Burned Wife to Death in August, 1909.

Macon, Ga., February 5.—(Special.)—William B. Walker, a farmer, who, in August of 1909, set his wife on fire and burned her to death, was today resentenced to hang on Friday, March 1, and it is very likely that the execution will take place on that date. Judge John P. Ross, the condemned man's attorney, who has worked untiringly in the case without reward, will at once file an application for a hearing before the prison commission, but in view of the facts of the case, and the refusal of Judge Felton today to commute the sentence to life imprisonment, despite a powerful appeal made to him for this leniency, it is believed that the order of the court will be carried out. Walker, a tall, gaunt, haggard man, had nothing to say during the proceedings, but wept softly during his attorney's remarks. Walker's mother died from shock caused by his first conviction.

No Eggs at Macon.

Macon, Ga., February 5.—(Special.)—Macon is really in the throes of an egg famine—eggs being almost unobtainable and selling for 50 cents a dozen. Numbers of stores reported today that they were unable to obtain either fresh or shipped eggs. Owners of poultry also state that their hens have entirely "struck," probably because of the continued cold weather. In local restaurants cooked eggs sell for 10 cents apiece, the highest price ever paid for them here.

Sold Lynching Pictures.

Macon, Ga., February 5.—(Special.)—J. W. Davis, a young white man, was fined $25 by the recorder today for selling pictures of yesterday's lynching. The pictures showed the negro still tied to the post, the body horribly mutilated. Davis entered a plea of guilty and begged the leniency of the court.

One Regiment Enough.

Macon, Ga., February 5.—(Special.)—It has been decided by Adjutant General Obear and Colonel Walter A. Harris that only the Second regiment of state troops will be sent to Macon at the state's expense, out of the special appropriation of $7,500, during the reunion. Colonel Harris returned today from Atlanta, where he conferred with General Obear.

Grand Jury Called.

Macon, Ga., February 5.—(Special.)—The grand jury was reorganized this morning, and at once began an investigation of criminal matters. There is much speculation as to whether the lynching of a negro here Sunday morning will be probed. It is the general sentiment that an outrage was committed in the burning of the negro's body, after stealing it from an undertaking establishment, and it may be that this phase will be looked into.

When your dry cleaning is done at the Capital City, it is perfectly done.

CONDEMNED SANG DIRGE OF DEATH

Over Swenton Who Killed Lee As Result of Tariff Dispute.

Ossining, N. Y., February 5.—While the condemned inmates in the death house in Sing Sing prison softly sang "Safe in the Arms of Jesus," Charles Swenton, a negro, was executed in the electric chair this morning for the murder of Isaac Lee.

It was the first time in the history of the prison that the condemned have ever sung a death dirge while another has paid the penalty of his life. Swenton went to the chair cheerfully. After two shocks he was pronounced dead.

Swenton shot and killed Isaac Lee on the night of November 9, 1910, at the latter's home on West Sixty-ninth street, New York city. Both were negroes.

The killing was the indirect result of a quarrel over the tariff. The two men were drinking in a saloon and the discussion was suggested by a poster on the wall. Lee said he could not understand how the "trust could have got hold of codfish because there are so many in the sea."

This remark angered Swenton, who told Lee to "cut it out." In the quarrel that followed Swenton was roughly handled by Lee.

The next night Swenton when to Lee's apartment and shot him.

FEDERATION OF LABOR INTERFERES IN STRIKE

Lawrence, Mass., February 5.—The American Federation of Labor will take its first step tomorrow to end the Lawrence textile strike, which is being conducted by a rival organization, the Industrial Workers of the World. Officials of the Central Labor Union, which is affiliated with the federation, announced tonight that seven meetings would be held tomorrow, when grievances of the different classes of workmen will be assembled into one statement. This statement will be presented to the mill agents. Other meetings will take place during the week until all classes are heard.

The exodus of workers, in progress almost since the day the strike was inaugurated, continues. Today a local Italian banker estimated that upwards of a thousand of his countrymen had left the city in the last seven days. Many of these have returned to the old country. Many workers of Canadian extraction also have left for their former homes.

WALRUS GRINDERS SOLD TO THE ELKS

New York, February 5.—Jewelers throughout the country are being flooded with offers of Elks' teeth at low prices, according to an announcement in the Maiden Lane wholesale jewelry district. On examination, however, experts have found that the teeth are imitations, probably being doctored walrus grinders.

The teeth are used in making elk fraternal jewelry and are in big demand, particularly because they are very hard to obtain. A genuine elk tooth is worth from $10 to $40, according to size and condition. The current imitations offered by their sponsors as real elks' teeth "recently found in an Indian mound in Montana," are sold at $7.50 each. Experts believe that the imitations have been artificially colored and shaped by clever Japanese workmen.

San Domingo's New President.

Santo Domingo, February 5.—Senor Eladio Victoria, who has filled the office of provisional president since the assassination of President Caceres on November 19, was elected today president of the republic of Santo Domingo. President Victoria was formerly in the Caceres cabinet and was a great friend of the former president. He is about 50 years old and is said to be wealthy. Order prevails throughout the republic.

GEORGE WOOSTER DIES SUDDENLY

Retired Business Man of College Park Succumbs to Heart Failure.

Union City, Ga., February 5.—(Special.)—George Wooster, aged 64 years, of College Park, died in the railroad station here tonight while awaiting a train for Harris. Heart failure was the cause.

Mr. Wooster came to Union City this morning and spent a portion of the day here on business, and early this evening went to the railroad station and purchased a ticket for Harris. Before his train arrived he was taken suddenly ill, and although medical attention was given him, he died in a few minutes.

Just a few minutes before the end he gave instructions concerning the disposition of his property, and told those who were around him that he realized he was soon to die.

Mr. Wooster was an Englishman, and came to this country shortly after the civil war. He owned a large plantation near Harris, and was interested elsewhere. He retired from active business several years ago, and has since been a resident of College Park. The town of Wooster, Ga., was named in his honor. He is survived by one brother, who lives on the Harris plantation. His second wife died about two months ago.

SERVICE TO MACON GREATLY IMPROVED BY THE SOUTHERN

Pullman sleeping and parlor cars are now operated on all trains between Atlanta and Macon. Five trains daily, as follows: Leave Atlanta Terminal Station 7:45 a. m., 11:20 a. m., 5:30 p. m., 9:30 p. m., 11:10 p. m. City Ticket Office, No. 1 Peachtree street.

BANNED BY CHURCH FOR HELPING POOR

Rector Bell's Congregation Objected to His Work Among the Lowly.

Des Moines, Iowa, February 5.—Declaring that he had been persecuted by members of his church because of his work among the poor of the city, the Rev. Robert H. B. Bell, rector of St. Paul's Episcopal church, one of the fashionable churches of the city, has resigned, effective June 30.

It is said that his resignation was to be asked for at a meeting of prominent members of the church this week. Mr. Bell recently joined a labor union in order to be in closer touch with the poor. He came from Omaha three years ago, and was previously rector of a church at Ottawa, Canada.

"I refuse longer to submit to the abuse that has been heaped upon me during the last few weeks," said Mr. Bell in offering his resignation. "The animosity is due to my broad views of Christianity and my attempts to make the Episcopal church stand for something. My congregation objects to my work in social service, but I shall always continue the work."

GIRL REMAINS IN JAIL TO PROTECT HER LOVER

Chicago, February 5.—The refusal of Miss Hazel Hogan to testify against Dr. Irvine Sisinger and three other men charged with robbing her of $1,700, has not saved them from prosecution. The trial began today.

After the men were held to trial in the criminal court Miss Hogan left Chicago, and was brought back from Detroit. She refused to appear against them. It developed the doctor had been paying her attentions. She was sent to the county jail December 22 for refusing to take an oath or testify in court, and has been locked up ever since.

She was forced to occupy the complainants' chair today, and heard her former testimony against the doctor repeated by policemen. If the doctor is convicted she must accept the $1,008 found in his pockets when he was arrested, but which she now says is not hers. If he is freed he will keep the money, which, at his preliminary examination, she said was hers.

WHITE HOUSE BABY AT HYMEN'S ALTAR

Washington, February 5.—Miss Marathena Harrison, granddaughter of President Benjamin Harrison, was married here tonight to Harry A. Williams, Jr., of Norfolk, Va. Miss Harrison, who is the daughter of Major and Mrs. Russell B. Harrison, was one of the white house babies during the Harrison administration. She made her debut here last season. A company of forty persons, relatives and intimate friends attended the wedding.

To Vote on Peace Pacts.

Washington, February 5.—The senate today agreed to vote on the pending treaties with Great Britain and France on the legislative day of March 5. This time will include action on all amendments to the treaties or to the resolution of ratification. The agreement was made after a brief discussion following Senator Lodge's renewed move to fix a date.

Labor Leaders Plead Not Guilty

Los Angeles, February 5.—Their demurrers and preliminary motions overruled, Olaf Tveitmoe, Anton Johannsen, E. A. Clancy and J. E. Clancy and J. E. Munsey, labor leaders indicted on charges of conspiracy to transport dynamite, entered pleas of not guilty today before Federal Judge Wellborn.

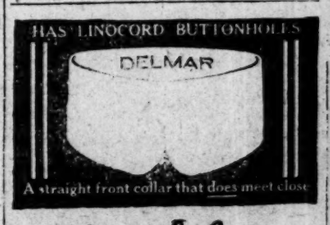

Ide Silver Brand Collars 1/4 Sizes 2 for 25¢

have—exclusively—the LINOCORD BUTTONHOLES.
They're easier-to-button—and don't tear out.

For Sale by
The McConnell Shoe and Clothing Co., 30 and 32 Decatur St.

CHENEY'S EXPECTORANT CURES COUGHS AND COLDS

DANIEL'S
Value-Giving Store

Some Extra Values in **Fine Kid Gloves and High-grade Socks**

Today we are showing some extra values in all our fine Kid, Dogskin, Mocha and Auto Gloves. Famous Makers' Names are on every pair.

$1.00 Gloves . . now 75c
$1.50 Gloves . . now $1.15
$2.00 Gloves . . now $1.50
$3.00 Gloves . . now $2.25

and on through the line.

Black and Fancy Sox.

Lisle thread, silk-lisle, plain cotton with silk clocks; all colors and stripes; were extra good at 50c. **Now 35c or 3 pairs $1.00.**

See our windows.

Daniel Bros. Co.
45-49 PEACHTREE

Dr. E. G. Griffin's Gate City Dental Rooms
24½ Whitehall Street, Over Brown & Allen's Drug Store.
Lowest Prices—Modern Dental Skill

$5 **Set of Teeth $5.00**

Impressions—Teeth Same Day
ESTABLISHED 22 YEARS.

Gold Crowns, $3.00
Bridge Work, $4.00

PHONE 1708. Hours—8 to 6. Sunday, 9 to 2. Lady Attendant

THOUSANDS DIE EVERY YEAR FROM RESULTS OF A NEGLECTED COLD

And to Neglect a Cold in the Beginning Is to Run a Pretty Big Risk.

Practically every case of pneumonia is antedated by a cold which becomes pneumonia. Sometimes the patient is unfortunate enough to contract fresh cold before he or she has entirely recovered from pneumonia, and consumption results. The death rate for pneumonia has for many years been 25 per cent, and the medical world seems unable to reduce that rate. Every one knows that the death rate for consumption, or the "great white plague," is 100 per cent. Millions of dollars have been spent to find a cure, but a temporary remedy is, so far, the best that can be done. A bad cold is directly traceable to an inactive liver. You get overheated and cool off too suddenly, and the pores of the skin become closed, the blood recedes from the surface of the body and a congestion is produced. The same condition exists if one sits in a draft, or gets wet. The liver finds its efforts overcome by pressure of the blood, also the food one has eaten remains in the stomach or bowels, the liver being unable to perform its functions. The head gets hot, the feet cold and the bowels constipated. Right then and there is the danger point.

JACOBS' LIVER SALT is needed, and needed badly. The bowels, when such conditions arise, MUST be kept open. The system must be relieved of congestion. JACOBS' LIVER SALT is the greatest known relief. It beats calomel. It will rejuvenate the liver, send the blood racing through the veins, dissel the congestion and make the patient feel as if life is worth living. It is a simple remedy, but like many simple things, important. Try it today. One-half pound jar, 25c (16c additional by mail). Jacobs' Pharmacy, Atlanta. Insist on Jacobs'.

"America's Finest Train"

Time means everything to the busy business man who has to travel—fewer hours on the road, more hours at journey's end.

You can *save a business day* if you travel on the

Santa Fe de-Luxe

The only extra-fare train between Chicago, Kansas City and Los Angeles. "Extra fast, extra fine, extra fare."

Santa Fe All the way

Will be glad to mail you a copy of our Santa Fe de-Luxe booklet and tell you about the many exclusive features of this new train.

Jno. D. Carter, Pass. Agt., 14 N. Pryor St., Atlanta, Ga. Phone, Main 342.

THE CONSTITUTION

Published Daily, Sunday, Tri-Weekly

CLARK HOWELL.....Editor
J. R. HOLLIDAY.....Business Manager

Directors: Clark Howell, Roby Robinson, Albert Howell, Jr., E. R. Black, H. W. Grady.

Established 1868.

Entered at the postoffice at Atlanta as second-class mail matter.

POSTAGE RATES:
United States and Mexico.

10 to 12-page paper	1c
12 to 24-page paper	2c
24 to 36-page paper	3c
36 to 56-page paper	5c

ATLANTA, GA., February 6, 1912.

TERMS TO SUBSCRIBERS:
(Payable in Advance.)

DAILY, one year	$5.00
SUNDAY	2.00
Both, as above	7.00
TRI-WEEKLY, one year	1.00
DAILY AND SUNDAY, by carrier, delivered per week in Atlanta	12c
Outside of Atlanta	14c

For six or three months at same proportionate rate as above.

J. R. HOLLIDAY, Constitution Building, sole Advertising Manager for all territory outside of Atlanta.

THE WASHINGTON BUREAU of The Constitution is located in the Hibbs Building, Fifteenth street; Mr. John Corrigan, Jr., staff correspondent, in charge.

THE CONSTITUTION is on sale in New York city by 2 p. m. the day after issue. It can be had at Hotaling's Newsstands, Broadway and Forty-second street (Times building corner), Thirty-eighth street and Broadway and Twenty-ninth street and Broadway.

NOTICE TO SUBSCRIBERS:
Our traveling representatives are C. H. DONNELLY, W. H. OVERBEY and D. I. CROWLEY on R. F. D. routes. W. F. STOKES, solicitor. Be sure that you do not pay anyone else.

Not responsible for advanced payments made to out-of-town local carrier, dealer or agent.

The Taft smile is willing to work long hours overtime.

The government melting pot failed to dissolve Standard Oil prices.

It was bargain day in China when the throne went cheap for cash.

The ground-hog is different. Wouldn't occupy the end seat if he could.

Way to keep a war going indefinitely is to give the generals a cinch on the front page.

The Maryland mint crop is the juiciest June-convention item in our Baltimore exchanges.

Battleships will be a feature of the June convention, but the political big guns will outroar them.

And Detective Burns will get in The Congressional Record next other national advertising matter.

The ground-hog failed to put in his appearance in certain sections. Perhaps the meat trust got him.

Detective Burns will never be asked to round-up the men who talked the long-lived tariff to death.

The old dream of "saving the country" may be realized if candidates will work unceasingly for good roads.

If Candidate La Follette has eliminated himself we'll charge it up to his retiring disposition and let it go at that.

Speaking of problems, how about denouncing a third term today, and trying to find a reason for it tomorrow?

As soon as we are well rid of one blizzard someone rises to suggest Charles Warren Fairbanks for the presidency.

He is either a brave or a don't-care-what-happens chap who boldly wears a Leap Year bachelor-button on his lapel.

"Pretty lonely at Washington at times," says President Taft. Do the office-seekers really take a day off now and then?

The weather man has hit it right so often—in the space of a month—that now when he predicts a blizzard he has to stick to it.

Vice President Sherman has announced for Taft. Depend on Sunny Jim for knowing how to get a paragraph in the newspapers.

There are eminent prodigal sons in this country who, if given the opportunity, could beat congress to a frazzle smashing the money trust.

The Denver Post says ex-Senator Beveridge may be a presidential candidate. Doubt if he would ask Senator Kern to become his running mate.

Mr. Morgan may fail in his efforts to purchase the Sphinx, but he will have a chance to include the relics of the Chinese empire in his list of world-curiosities.

James Whitcomb Riley slipped easily into the list of American immortals, but his distinguished fellow-townsman, Charles Warren Fairbanks, got the usual freeze-out.

The gentlemen grimly announcing that they are "in to the death" should try to believe that this old world is a fairly good place of residence even for a more or less distinguished private citizen.

The candidate who talks for two tiresome hours at a banquet will not only lose the votes of those who are dying to speak, but will go hungry between future invitations to eat.

IT IS UP TO UNDERWOOD!

If Oscar Underwood wishes to take advantage of the situation which precedent and his own achievement places in his hand; if he wishes to go to his people, as a southerner who has "made good" before the nation—now is the time for him to take the step. He must not wait for the south to come to him; he must go to the south!

If, for any reason, Mr. Underwood does not desire to claim from his people the indorsement his brilliant record gives him a right to expect, he should speak with no less plainness, to the end that uncertainty as to his plans may be brought to a close.

A powerful handicap is working on his side. But it devolves upon him to test the south, to give a definite "yes" or "no," without further faltering or delay. The time is come to ascertain exactly what Mr. Underwood expects of the south, and what the south believes it owes to itself—for there is not a shaft aimed at Underwood today that is not aimed as well at the south.

A high protection tariff made William McKinley president of the United States. As chairman of the ways and means committee of the house he framed, fought for and secured the passage of the measure which thenceforth bore his name. McKinley and high protection were interchangeable terms. His personality was, in the public mind, indissolubly associated with the protection idea, as embodied in the bill that bore his name. There were plenty of other strong men in the republican party. The choice went, inevitably, to McKinley, for the simple reason that McKinley typified in the public mind the warp and woof of the new protection measure.

Do not forget, in the meantime, that McKinley hailed from Ohio.

For years and years the south has clamored against the McKinley law, the Dingley law, the Payne-Aldrich law—and the principles of high and unequal protection they embodied. The nation has now joined the south in that protest.

A step farther. Last year, upon the initiative of Oscar Underwood, democrat, of Alabama, and, like McKinley, chairman of the ways and means committee, there reached a republican president and by him was vetoed, tariff reform bills harmonizing with the demand written in the verdict which gave the democrats control of the house. Already this year a steel and iron schedule making reductions of from 35 to 50 per cent has passed the house. Other tariff schedules, similarly embodying the southern demand and the changed national viewpoint, will shortly pass the house.

Everybody concedes that the tariff is to be the issue in the presidential campaign of this year.

Oscar Underwood, of Alabama, chairman of the ways and means committee, stands in identically the same relation to what appears to be the country's attitude upon the tariff today as William McKinley stood when he was a successful presidential candidate. It is the genius of Underwood that will be stamped upon every scintilla of tariff reduction legislation enacted or vetoed this session. As last year, again this year it will be his leadership, his ability to reconcile intra-party factions, his steadiness and his poise that associate the name of Underwood with the tariff in the minds of the masses of this country. When the party appeals to the country upon its tariff record, it will not be simply "the democratic tariff"—it will be the Underwood tariff, for he is the man who fathered it, and whose consummate parliamentary maneuvering and psychological command of men secures not only the unanimous support of his own party, but the active assistance of a large part of the opposition.

The Jacksonville Times-Union, declaring for Underwood, puts the matter in the strongest possible way, in the most compact form, when it says:

Harmon, Wilson, Clark and others will be measured by the bills reported by the Underwood committee, but they cannot enjoy credit for the preparation of these bills. It will occur to every delegate that if the Underwood tariff is to be the issue Underwood should lead the fight for it before the country as he is leading it in congress.

If Underwood hailed from Ohio, if he hailed from any state north of Mason and Dixon's line, he would now be leading the fight for the paramount issue of the democracy "before the country as he is leading it in congress." As inevitably and as automatically as McKinley, incarnation of high protection, headed the republican hosts, the democracy would draft Underwood, incarnation of tariff reform, to head its army.

Why is he not today in that position? SIMPLY BECAUSE HE IS FROM THE SOUTH!

We play the part of the blind Belisarius whining for alms—and the worst part of it is that many of our people are quite content to do so!

Tariff reform, as the democracy will present it to the country during the next campaign, is Mr. Underwood's creation! He is the logical man to explain and defend it to the country.

It is incumbent upon him to call upon the south, frankly, to say whether it is going to continue to play the beggar—to say whether it is going to indorse him as Ohio and the north indorsed and rewarded McKinley, or whether it is going to grovel to the fetich of the past and let its rights go by default.

If he should speak plainly to the south, and the south should still cover itself with the ashes of humiliation and confess it is unworthy to furnish a presidential candidate, then Mr. Underwood will have asserted his manhood; the blame will not rest upon him.

If he takes the position he has a right to take, that the tariff of his making must be defended by him before the country in the forthcoming presidential campaign, the manhood of the south will respond!

But he must say—yes or no!

MR. HEARST COMES TO ATLANTA.

The news that William Randolph Hearst has, by the purchase of The Atlanta Georgian, entered the south and made his chain of newspapers truly national, comprises an announcement of importance to Atlanta, and to that large section of which this city is the strategic center.

Regardless of Mr. Hearst's policies or politics, there is no discounting the influence for constructive publicity that characterizes his publications. To be on a newspaper circuit stretching entirely across the continent, as does the Hearst chain of dailies, and to be beneficiary of the bold, aggressive Hearst advocacy of community enterprises and interests, is a tangible asset. That is what Atlanta gains by the advent of Mr. Hearst. Under his ownership The Georgian may be expected to energetically promote the movements placing Atlanta squarely in the limelight.

The typical Hearst policy, in this direction, is shown by the persistence with which the Hearst newspapers went after the Panama exposition for San Francisco. It is not saying too much to assert that this influence was largely instrumental in sowing sentiment that decided the location of the big show. Similar enterprise and similar initiative may be expected with the Hearst publication in Atlanta.

The Constitution cordially welcomes the newcomer. There is plenty of room in Atlanta, in Georgia and the south for the sort of publicity that stimulates a people to the development of their assets, and that wakes up the world to the possibilities offered by its territory.

A TRIBUTE TO SENATOR BUNN.

It is a melancholy pleasure for The Constitution to give space, elsewhere, to a communication from Dr. E. H. Richardson, in which he pays a tribute of love and respect to the memory of the late Senator William C. Bunn, of Cedartown.

There is little that may be added to the complete and loving eulogy of the senator's friend. As lawyer, he ranked high in his profession; as a lawmaker, for several terms a member of both branches of the general assembly, he left his impress upon legislation important to this state; as citizen and as man, husband and father, he measured to standards which make his life a glowing and an unusual example.

His death visited a sense of personal loss upon a wide circle of friends. In no less degree, it deprived his community and the state of a citizen whose influence was ever for advancement, and for ideals of a permanent and constructive type.

"Just From Georgia"

Old Man Mercury Talks.

I.

We followed old man Mercury
Where Zero made his bed,
And, shivering, he asked us:
"How's living overhead?
Coal seems too high
For you to buy,
And butter's left your bread!

II.

"I slid down here," he told us,
"And told you all goodbye
'Cause prices climbed far higher
Than I was in July.
I couldn't stay
A single day
And see the hard trusts act that way!

III.

"That's just what made me take a drop
Till in this freezing plight;
Since climbing prices wouldn't stop,
I just fell out o' sight!
It's colder there,
With icy fare—
That's why I'm giving you hot air!"

* * * * *

The Early Spring Victim.

Having just recovered from swearing away my reputation for saintliness at the back-breaking snow shovel, there comes a hungry prophet of an early spring, advocating the purchase of an improved lawn mower—only slightly different from the one which caused me to lose my religion when the grass was making a brave effort to grow up with the country springtime a year ago. But it is my purpose to delay the coming of spring as long as possible, and to that end I have fired three wandering spring poets who had taken contracts to beat the carpets, take the stove pipe down and out, and whitewash the garden-palings. I have also placed cracked ice in the mockingbird's cage, and shall vigorously protest any 30-day notes of his.

* * * * *

Confessions of a Candidate.

I.

It's pretty cold here on the stump—
Few auditors appear;
That's why I offer premiums—
Whole buckets of hot air!
It's freezing on each icy stump,
But hot air'll make the rabbit jump!

II.

I want to reach the country's soul
In weather dark or fair;
Ye voters who are short on coal,
Come! help me "can" hot air!
I'll have it by the can and tub,
Or join the Ananias Club!

* * * * *

Texts for the Times.

Many a man has de idee dat he's runnin' de country till de bailiff comes ter tell him dat he'll have ter git out ef he don't pay de rent.

De man what grows too big ter turn roun' in de office ter which he wuz 'lected would ax fer a seat longside er Moses ef de heavenly gatekeeper wuz ter tell him he'd have ter take house room wid Job.

Frank L. Stanton

ENEMY OF MIDDLEMEN WILL RUN FOR GOVERNOR

Indianapolis, Ind., February 5.—Mayor Samuel Lewis Shank, of this city, arch enemy of the middleman, trusts and combines, has admitted that he will be a candidate for the republican nomination for governor of Indiana. Formal announcement of his candidacy will not be made for several weeks he said.

Mayor Shank owes much of his nation-wide fame to the Irish potato. He sprang into prominence when he made war on the middleman by selling tubers direct from the producer to the consumer on the public market, and cut the price almost in half. The mayor's sales became popular, and he branched out into vegetables and poultry, and during the holiday season sold Christmas trees and mince meat at reduced prices.

PROPER READING FOR CHILD URGED BY PRATT

Albert Houghton Pratt, of New York, in a lecture to the mothers and teachers of Atlanta, declared that the colored supplement which carries the page for children, and by reason of its color attracts children, is ruinous to them.

Mr. Pratt's lecture yesterday afternoon was in the assembly room of All Saints' church, and was under the auspices of the Atlanta branch of the Congress of Mothers. Mr. Pratt urged the rational and right kind of reading matter for children, the line of thought in literature beginning with everything else at the time the child begins to think. Not only the child's literary tendencies but his tastes along every line can be inspired and directed with success from the time he asks to be read to in the nursery, and cannot yet read himself.

FREE TREATMENT FOR HOOK WORM DISEASE

Nashville, Ga., February 5.—(Special.) The county commissioners of Berrien county today appropriated sufficient funds to assist in the free treatment of the hook worm disease in connection with the Georgia state board of health. Dr. C. R. Henry has been in Berrien county for a month, visiting rural schools and examining children. The free dispensaries will open immediately, and continue for six weeks.

Letters From People

Would Have Whisky Inspected

Editor Constitution: At the present time and under the present prohibition law there is being shipped into Georgia thousands of gallons of whisky that is injurious to the health of our citizenry. This so-called whisky, in a great many instances, is made of chemicals and its injurious effects are being felt all over the state. I may venture the assertion that 90 per cent of the shipments from Jacksonville and other whisky points are of that cheap grade and brand.

I feel that you can readily see, in fact I presume that you are cognizant of the above fact; then if that is so we must look for the remedy. The following suggests itself to my mind and I submit it for your consideration: At the present time the states, under the police power vested in them under the constitution, are allowed to inspect all food and grain stuffs entering their border. We inspect oils and other things. Then this being true, why cannot the state of Georgia inspect a thing that affects to such a vital extent the health of our people?

My idea is that the next legislature be urged to pass a bil authorizing the inspecting of all interstate shipments of liquor and specifying in such bill the requirements necessary for such whisky to pass a clean bill of health, and the appointment of inspectors or a commission, etc. Of course the details could be worked out later.

There is a great deal of liquor being shipped into our state that sells for $1.25 a gallon. Of course we know that this stuff is poison under another name and I feel and know that it is slaying its thousands and anything that you can do to better the existing circumstances should be appreciated.

I give you this idea for what it is worth. I fully believe that a bill can be framed that will not violate the interstate commerce laws and one that a conscientious supreme court could not fail to affirm as being within the power of the state to enforce.

GEORGE R. KLINE.

Moultrie, Ga.

CREW OF BURNED VESSEL BROUGHT SAFE TO PORT

Savannah, Ga., February 5.—The steamship Sewanee, of the Merchants and Miners' Ttransportation Company reached port this morning, having on board Captain W. E. Donovan and six of the crew of the schooner Frank M. Low, which was burned at sea Saturday morning after midnight. Captain Donovan, who was a part owner of the vessel, gives a very graphic story of the catastrophe. The vessel, he thinks, caught fire when the cook stepped on a match shortly before midnight Saturday night when all hands were called out to shorten sail because of a blowing gale. In a few moments the whole cabin was on fire. The men left the ship in a yawl, very thinly clad, and suffered a great deal from cold and hunger before being rescued. As Captain Donovan made an effort to get from the schooner to the yawl he underestimated the distance and fel linto the sea. He was rescued with difficulty.

TAFT WILL NOMINATE HOOK FOR HIGH COURT

Washington, February 5.—President Taft is expected to send to the senate on Wednesday the nomination of Judge William C. Hook, of Kansas, for the place on the supreme court bench made vacant by the death of Justice Harlan. There has been some opposition to Judge Hook.

The president also expects to nominate at the same time justices for the vacancies in the federal court at Chicago; the southern district of New York; eastern district of Wisconsin and the western district of Washington, Montana and Arizona.

Julius Mayer, former attorney general of New York, is mentioned for the place there; Judge George A. Carpenter, now on the district bench at Chicago, is said to be likely to succeed to the vacancy in the circuit court. Representative William E. Humphrey, of Seattle, has been a candidate for the Washington district.

EACH CITIZEN'S SHARE OF U. S. CASH IS $34.61

Washington, February 5.—On equal division of all the money in the United States would result in each man, woman and child possessing $34.61. That amount is the per capita circulation according to the calculation of the treasury department, which estimates that the population of the country has grown from 91,972,266 as determined by the census of 1910, to 94,958,000 on February 1, 1912.

The stock of money in America is fast climbing up into the billions. On February 1 there was $3,624,572,121 in the United States. Of this $338,302,481 represented the assets of the government and $3,286,269,640 was in circulation. Thirty-three years ago the entire amount in circulation in this country was $816,266,721.

SHEPARD DECORATING FOR AUTOMOBILE SHOW

V. W. Shepard, who is in charge of decorating the Auditorium-Armory for the big automobile show, announced yesterday that the decorations for Taft hall were completed and that those of the main hall would be finished Wednesday.

The decorations in Taft hall are of southern smilax and wistaria, the general effect being heightened by small electric lights cunningly distributed throughout the foliage and blossoms.

Mr. Shepard has had entire chrage of this work, and has made the decorations of the show, at least, an all-Atlanta feature. All the material was purchased in Atlanta, and every man working with Mr. Shepard is an Atlanta man. J. T. Gibson is assisting him in the work.

Mr. Shepard has been in the decorating business for twenty years, being associated with High's for a number of years. Seven years ago he went into business for himself and has established a reputation for originality and artistic sense.

ERRING WOMAN LEARNS TOO LATE THAT "WAGES OF SIN IS DEATH"

New York, February 5.—Death, which brought to a sordid end the romance of Louise Lawrence Suydam, the millionaire's wife, and Fred Noble, the plumber's son, flung back its draperies of mystery today, leaving a chapter in which friends of the woman profess to read another lesson in morals. The lesson was drawn from a declaration made by Mrs. Suydam-Noble to a friend a few days ago.

"My friend," so Mrs. Suydam-Noble is quoted, "you and I and Fred may laugh sometimes at old things like law and moral codes and religion, when they say 'thou shalt not.' We may think that phrase was written for the weak-spirited and for old fogies. But, my friend, that phrase is right. The moral codes and religion are right. What they say we cannot do, that we cannot do without suffering. I have learned that. I have had my lesson. I know the wages of sin is death—and in many cases those wages demand more than death—hell on earth."

That the young couple—the millionaire's wife and the plumber's son—learned their moral lesson, and entered into the suicide pact a few days after their romantic marriage, is the general belief expressed today. Close friends of Mrs. Suydam-Noble claim she was never happy with her new husband, and that young Noble wearied of it and surrendered to discouragement.

Yesterday they were found in their comparatively humble apartment in West Twelfth street, lying in front of a gas range, dead from asphyxiation. They had left no farewell note. Mrs. Suydam knew, so her friends believe, that no final message was necessary.

The romance—the beginning of which was never really known—first came to notice five months ago when Mrs. Suydam fled from her husband's palatial home at Blue Point, L. I., with young Noble. There followed a chapter of tearful entreaties from the husband that his wife return. She ignored him, declaring she had found happiness in the humble apartment of a workman. Then came divorce proceedings, and when she had been freed by the millionaire's legal initiative, Mrs. Suydam was wedded to the plumber.

Friends say Mrs. Suydam never loved the youth she took for a second husband, while Noble felt her cardinal affection remained for Suydam. It is believed the suicide pact was entered into a few days after the marriage.

While Suydam secured a divorce, it is claimed he did not abandon hope that there might be a reconciliation. He was among the first to reach the Noble apartment yesterday after the bodies were found.

WILLIAM C. BUNN--THE MAN AND PUBLIC SERVANT

Editor Constitution: Reared in half a mile of each other upon adjoining country farms, a few years his senior, more than fifty years ago, I first saw the infant face of William Carden Bunn. I watched him pass through his infancy. I was a friendly observer of the halcyon days of his childhood's happy hours. Together we wandered upon the banks of the crystal streams and pebbled shores of Cedar valley.

In the first glee of his manhood when hope was new and rose like a bright star before his horizon, together we climbed the hills and mountains and reveled in the sunshine of these valleys and green savannahs. Looking back upon these happy scenes, now gone forever, pausing upon life's highway to pour our tears and scatter flowers of affection upon the new-made grave of our friends, the poignancy of our grief is doubly augmented.

Endowed with a strong and brilliant mind, by industrious application, he mastered the principles of the law, his chosen profession, and before he had reached the age of 40 years he had few equals at the bar in Georgia. As a jurist he stood in the front rank of his profession, as an advocate and counselor his services were invaluable to a very large clientele.

To the public of his section and state his loss is irreparable.

High civic and political preferment were in his grasp. The full fruitage of his labors and talents he was not permitted to enjoy.

But the crowning charm of William Carden Bunn was his lovable personality. Born and reared in an atmosphere of refinement and culture, he was the embodiment of the perfect gentleman. Courtly, sympathetic, gentle, with a fine sense of humor, courageous and punctilious in the discharge of the graces and amenities of life, he adorned a princely niche in the galaxy of the world's nobles.

With a heart full of kindness, love and charity for all mankind, few could long cherish feelings of animosity against him.

But in the meridian of his splendid equipment for usefulness—his virile manhood apparently at its best—the summons for his removal from this sphere of existence came like a thunder bolt from a clear sky, "When heaven was all tranquillity," illustrating most forcibly that

"Life is all a mist,
And in the dark of fortunes meters."

Assuredly there's nothing certain in life but mutation. Today we carelessly greet a friend, tomorrow we follow his body to the grave; next day somebody hears the sound of falling clods upon our own graves.

And if there is life beyond the grave his spirit, severed from the infirmities of the flesh, will live and grow and drink new knowledge throughout the countless cycles of eternity in bright ethereal realms beyond the stars.

The winter snows will mantle his grave; the cold blasts of the wintry winds will sing o'er his tomb their mournful dirge; the spring flowers will bloom and fade and spread their perfume o'er his bier, but the recollection of the gentle, sweet spirit of our dear friend will live in our hearts fresh and green until life is no more.

E. H. RICHARDSON.

CALLS UPON THE SOUTH TO IMPROVE ITS ADVANTAGES

Melville W. Mix, president of the Manufacturers' Association of Indiana and head of the Dodge Manufacturing Company, Mishawaka, Ind., operating the largest plant of the kind in the world for the manufacture of transmission machinery and maintaining a large branch in Atlanta, in response to a request from Richard H. Edmonds, editor of The Manufacturers' Record, declares the principal barrier to the development of the south is the fact that her own people are not awake to the possibilities of their section. Mr. Mix admonishes the south to quit "talking" and get into action and declares it is not necessary for industry to await the advent of outside capital. He says in part:

"There is no reason why outside capital should be awaited for such improvements. There should be no profit-sharing of these developments, for the south has the money to finance such improvements far beyond immediate needs, but she does not always show her faith in her own possibilities by getting into action.

"Why should the raw materials and partly manufactured supplies be shipped to other sections of the country for further manufacturing, the value increased many fold and much of it returned at a highly increased cost for home consumption, when the conditions are most favorable for performing these operations at home, saving losses of freights and annihilating time, enjoying thereby the increased income produced to her capital and her labor?

"A careful study of the new science of efficiency should be made by all the southland, and the story would soon be told. Be it said and granted that it is being told now—but so much more slowly than it could be told, that we are apt to lose perspective."

SCHOOL BUILDING AT SENOIA IS BURNED

Senoia, Ga., February 5.—(Special.) Fire broke out in the music room at Brantley institute about 8 o'clock Monday morning and had gained such headway when discovered that it was impossible to extinguish the flames.

The building was erected a few years ago at a cost of $5,000, this school being numbered among the best in this part of the state. The attendance was about 250 pupils and carried besides the literary department an unsurpassed music and expression department, seven teachers being employed in the different departments.

It is not known yet just what will be done about the school, but it is said that plans are on foot for the erection of a building to cost $15,000 before the opening of the fall term of school.

AD MEN WILL DISCUSS FINANCIAL ADVERTISING

At the regular meeting of the Atlanta Ad Men's Club, to be held tonight at 6:30 o'clock in the Cafe Durand, "Financial and Bank Advertising" will be discussed. Several well-known bankers will be present.

"The Savings Idea and the People," an address delivered by St. Elmo Massengale before the recent convention of the American Bankers' Association, will be read at tonight's meeting by W. S. Lounsbury, vice president of the Travelers' Bank and Trust Company.

Edward A. Darby will deliver a short speech on "Some Bank Advertising I Have Met," and Haynes McFadden will speak on "Banks and Bankers Who Advertise and Some Who Do Not."

DIVORCE IS FAVORED FOR UPTON SINCLAIR

New York, February 5.—Marshall S. Maraden, the second referee appointed to take testimony in the suit for divorce of Upton Sinclair against his wife, Meta, filed his report in the supreme court today, favoring the decree. Decision on confirming the report was reserved. In his application for divorce Sinclair named a co-respondent, Harry Kemp, the "tramp poet." The first referee recommended that a divorce be granted, but the court ruled Sinclair had been allowed to testify of certain matters contrary to law.

SLAPPING WIFE COSTS JAMES BRUCE $50 FINE

For publicly slapping his wife and creating a scene at Forsyth and Marietta streets Saturday evening, James C. Bruce, an accountant, who gave 41 Luckie street as his address, faced the recorder yesterday afternoon and was fined $50 and costs.

"He told me it was his wife and that he made a practice of it at home," testified Officer Greer, who arrested Bruce, and asked him why he had hit the woman. Mrs. Bruce fled up the street after the trouble, and would not come to court, and it was reported at headquarters that Bruce was not married.

"I was married three years ago in the parsonage of St. John's Methodist church," he explained when asked if he had struck a woman he did not know. "Mattie and I were together and we had some words about which way we were to go. I didn't slap her. I tried to get her to go with me, and I may have pushed her."

DR. MACARTHUR COMING TO ATLANTA IN MARCH

Dr. Henry Stuart MacArthur, who has recently received a call to the Baptist Tabernacle, will come to Atlanta March 1, to remain in the city ten days for the Bible conference.

He will arrive in New York February 12. An engagement has been made, through his secretary in this country, for him to attend the conference, as he was open for engagements after February 13.

Upon his arrival in New York, the proposition made by the Baptist Tabernacle of Atlanta, set out in writing, will be presented to him, for his consideration. Before sailing he received the cables of the deacons and Dr. Broughton, but deferred action until his arrival in America.

It is confidently expected by the congregation of the Tabernacle that Dr. MacArthur will accept.

Gave His Life for Woman.

Honolulu, February 5.—Frederick Shaffer, a bugler of the United States cruiser Colorado, was drowned today at Wiakiki beach, while attempting to rescue a Mrs. Carlson, who had gone beyond her depth. Others rescued Mrs. Carlson and E. Wright, another bugler, who joined Shaffer in his attempted rescue. Neither Shaffer nor Wright could swim well. Shaffer's body was not recovered.

ESTABLISHED 1880. NATIONALIZED 1908.

AMERICAN NATIONAL BANK
ATLANTA, GA.

Capital and Surplus.....$1,000,000
Deposits..... 3,500,000

Our service is adequate to meet every legitimate requirement, and satisfactory to the most exacting minds. We invite your account.

Depositary of the State of Georgia, County of Fulton and the City of Atlanta.

CITY NEWS

Store Broken Open.—Brown & Yarbray's store, 56 Edgewood avenue, was broken into early yesterday morning, and a quantity of tobacco and cigars stolen. The thief smashed the front door glass and secured entrance.

Slaton Still in Hospital.—Perry C. Slaton, who was found unconscious Saturday night at the foot of the stairs leading to 230½ Peters street, is in a serious condition at the Grady hospital. His wife thinks he was assaulted, but his valuables were intact when he was found.

Trash Cart Driver Arrested.—Jim Jones, a negro in the employ of the city sanitary department as trash cart driver, has been arrested on the charge of having stolen plumbing fixtures from many residences. Jones was able to get into the premises, it is said, without attracting attention, because of his wagon.

Brass Causes Arrest.—Large quantities of brass missed from a local machine works, yesterday led to the arrest of J. J. Stanford, a machinist of 65 Gartrell street, who is held at headquarters on a suspicion charge. Some of the stolen stuff has been recovered from junk houses by Detective Coker, and Stanford admitted selling it, but said that he had gotten it from a negro.

Cutting Follows Whisky Watering.—Charlie Parsons, a young white man, was bound over yesterday afternoon for assault with intent to murder under $500 bond for cutting a negro Saturday night at Lucy and Fitzgerald street. Parsons denied the cutting, but admitted he had been there and that he had bought a bottle of supposed whisky from the negro, which turned out to be water. The negro denied this.

What Tenth Ward Got.—In the division of the city appropriation for streets ordinary, which was made by the street committee of council last Friday, the tenth ward was given $3,300, and not $330, as stated in The Constitution Saturday morning, through a typographical error. The correction is requested by the tenth ward council delegation, because their constituents are calling them to taw for not getting more than a paltry $330 of the financial pie.

Alibi Frees Dempsey.—A case against C. A. Dempsey, of 90 South Boulevard, made on complaint of A. A. Beck, who thought Deimpsey had stolen some money from his pocket, was dismissed by Judge Broyles yesterday afternoon. Beck was going into a Whitehall street motion picture show when the money was stolen, and Dempsey was identified as the man who had been behind him. He managed to prove an alibi, however, and said he was not in that show at all.

Thought Woman Was Niece.—William Stokes, arrested for seizing a white woman Saturday night near Piedmont avenue and Harris street, was fined $25 and costs by Judge Broyles yesterday afternoon. The lady was wearing a shawl over her head at the time, and the negro claimed he thought it was his niece, for whom he was waiting. The niece is about the same size as the white woman.

"Drunk." His Excuse.—Playing a little trick with an old negro, in which the old negro's watch was taken away and not returned until the white man was arrested, yesterday afternoon cost Fred Gant, a crippled peddler, $25.75. He admitted taking the watch and giving it to some one he did not remember, claiming to have been drinking at the time. His father turned out to have the watch, which was given up. The recorder scored Gant for the occurrence, and said that his free license ought to be taken away from him.

Lured Off and Robbed.—Lost, and wandering from the center of the city through the mazes of Darktown, T. E. Cash, of DeKalb county, was last night lured off by an unknown negro and robbed of $15, all the money he had. He met Bicycle Officers Hamby and Wiley at Forrest avenue and Butler street, and reported his troubles. He was then near where he had been robbed, but the negro had disappeared in haste and a vigorous search by the officers failed to reveal any trace of him.

Small Fire at DuBose Home.—The residence of E. R. DuBoose, on Peachtree road, was threatened by fire last night shortly before 10 o'clock, when a chimney burned out and caught the roof. The fire was discovered by James DuBose, who was in his room studying and heard the roaring in the flue. He at once gave the alarm, and the flames were checked with chemicals kept in the house. Mr. DuBose said last night that the damage was small.

Police Cut Off Water.—"We'll have a lake unless we can get the water cut off," said Dr. B. C. Goldberg, of 100 Rawson street, last night, as he asked for aid in stopping the flow of water which threatened to turn them out of house and home. Not knowing where to find the house cut-off, the police were asked for a long key to turn the street cut-off. According to Dr. Goldberg's statement, the bursted pipe was in the upstairs flat, occupied by Robert T. Raines. Such requests have been frequent throughout the winter.

Police Applicants Examined.—The mental examination of applicants for places on the police force was held yesterday afternoon at headquarters by Chief Beavers, Officer Chandler and Carlos Mason, chairman of the board of commissioners. There were nearly fifty to stand the examination, which consists of three R's and general practical questions, with the addition of questions as to the city, well-known buildings and other special questions. Up to last night only sixteen papers had been corrected by the examiners.

Minton's English Bone China For Wedding Gifts.

English bone china is almost as elastic as metal.

It is the most economical china to buy for it doesn't easily chip, crack or break. The first cost is a little more, but it is worth ten times as much as the average quality.

We are the exclusive agents here for Minton's—importing direct, which saves our customers at least 30 per cent on domestic prices.

Call and see our handsome open stock patterns, or write for 160-page illustrated catalogue "C."

Maier & Berkele, Inc.
Jewelers, Art Importers,
31-33 Whitehall Street,
Established 1887.

WALDO IS HERE FOR BRIEF REST

Strenuous Police Commissioner of New York Takes a Vacation.

Life as police commissioner of New York is a pretty strenuous affair in the opinion of Rhinelander Waldo, present occupant of that position made famous by such strenuous men as Theodore Roosevelt and Theodore S. Bingham. A brief rest is essential to keeping apace with the duties of the office. He came to Atlanta seeking it, but after a round of entertainments following his arrival yesterday morning, the holder of the strenuous job was a tired man when he reached bed last night.

"I needed a little rest," said Mr. Waldo, "and thought the south a god place to take it. With Mrs. Waldo I came to Atlanta and we will go to St. Augustine, Fla., before returning to New York. No, my visit has positively no official or political significance, and being on a pleasure jaunt, I rather not talk business."

Soon after his arrival he called on former Governor John M. Slaton, whom he met in New York in November. With Governor Slaton he paid a visit to the city hall, where he called on Mayor Winn and other officials and talked municipal matters.

After a luncheon at the Capital City Club with Governor Slaton and John Grant the party proceeded to Fort McPherson to permit Mr. Waldo to have a reunion with a number of brother officers with whom he served while in the regular army. Mr. Waldo served in the late unpleasantness with Spain and when that trouble died out he pursuer Fillipinos about their native heath at the head of a native command. When this lacked excitement Mr. Waldo came back and went into the more thrilling game of New York politics.

He was first made fire commissioner, then served at the head of the waterworks department, and did it so well that he was called on to fill the police commissioner's place when one of the frequent explosions that blow up that important part of the city government took place. Though he has been in office for many months, Mr. Waldo has been able to sit on the lid, though he is now engaged in a campaign for a large increase in New York's tremendous force.

After returning from the post he went to dinner at the Georgian Terrace and retired early. He leaves Atlanta tonight for Florida to finish out the week.

MERCER GLEE CLUB HERE NEXT TUESDAY

The Mercer University Glee Club wil give a performance here next Tuesday night, in the main auditorium of the Baptist Tabernacle, under the auspices of the Baraca class of the Tabernacle.

The club performed at Marshallville and Monticello last Friday and Saturday nights, where large crowds turned out. The club begins a 10-day tour next Tuesday, this being the first stop-off. From here, it goes to Carrollton, Cedartown, Rome, Newnan, Griffin, and a number of other towns.

Tickets are on sale for the performance here at the Cable Company on North Broad street. The admission is 50 cents for the main auditorium, 35 cents for the first balcony, and 25 cents for the third balcony. Tickets will be on sale at the Tabernacle the night of the performance.

ALDERMEN MAY DEFEAT NEW SMOKE ORDINANCE

That the smoke ordinance, which was adopted by the common council February 1, would be defeated by the aldermanic board, was currently reported at the city hall Monday.

Although the aldermanic board met Monday after council adjourned, the smoke ordinance was not taken up because the session was called for a specific purpose. It will be acted upon next Thursday afternoon.

The ordinance as adopted by council prohibits any black or dense smoke from being emitted for a period of more than twelve minutes each hour.

LAYMEN GATHERING AT CHATTANOOGA

Chattanooga, Tenn., February 5.—Delegates for the laymen's missionary conference, to meet in this city February 6-8, began to arrive this morning, and by Tuesday morning it is expected that between 1,000 and 1,500 delegates will be on hand. It is estimated that fully 2,000 delegates will be here for the conference.

Dr. James I. Vance, of Nashville, chairman of the executive committee of foreign missions of the Southern Presbyterian church, will deliver the opening address at 3 o'clock tomorrow afternoon.

Other distinguished speakers will be Rev. J. Campbell White, general secretary of the laymen's missionary movement; Rev. J. Farman Preston, of Kared; Rev. Robert E. Vinson, president of the Austin, Texas, seminary; Robert E. Speers, of Boston, and others noted in the religious forward movement.

HEARST IS OWNER OF THE GEORGIAN

Proprietor of Many Newspapers Adds Atlanta Daily.

Announces He Is in Thorough Sympathy With South, and Will Use Paper to Upbuild Section—Few Changes Are Planned.

William Randolph Hearst yesterday announced the purchase of The Atlanta Georgian and took active charge of its publication immediately. The fact that the paper would soon pass to Hearst ownership has been widely scattered for several weeks through Atlanta and the south.

In the announcement of the purchase the New York newspaper proprietor announced that there would be no radical changes in policy or in management of The Georgian, as the paper had been operated largely according to his ideas since the beginning of its publication six years ago.

The new owner says that the paper will be devoted to the best interests of the south, to which he is already allied politically and by family ties. He declares he recognizes the possibilities of the section and the future that awaits it with the opening of the Panama canal. He asks for the cooperation of the people and asserts that the paper under the present management is a fixture.

F. L. Seely, the former owner of The Georgian, in a letter from St. Louis says that he was compelled to abandon the paper through the force of his other business interests and in looking over the field of possible purchasers decided that no one could carry out the editorial ideals of The Georgian so well as Mr. Hearst.

In a few days Foster Coates, a veteran and successful manager in the Hearst service, will reach Atlanta to take active charge. It is considered unlikely that there will be extensive changes in the personnel of the staff in the near future.

IMPROVED SERVICE TO RICHMOND

The Birmingham Special, via Southern railway, carries through sleeping car to Richmond, Va. Leaves Atlanta 2:45 p. m., arrives Richmond 8:40 following morning. Make reservations at city ticket office, No. 1 Peachtree street, phone Main 142.

SECOND REGIMENT GOES TO REUNION AT MACON

It was decided at a conference of officers of state troops, held in the office of Adjutant General W. G. Obear yesterday, that the Second regiment infantry will be detailed for the Confederate veterans' reunion at Macon in May. Besides the Macon companies the companies in Griffin, Forsyth, Barnesville, Jackson, Shellman and Augusta will attend. The legislature gave $7,500 of the regular military fund to pay the expenses of troops at the Macon reunion.

The remainder of the national guard will go to the regular encampment, which will be held July 13 to 20, probably at Chickamauga, though the exact location has not yet been determined.

COLD WEATHER SPELL WILL CONTINUE TODAY

The thermometer will probably continue to register freezing temperature this morning and Wednesday, but it is expected that a change will come Wednesday afternoon.

Sunday and Monday were among the coldest days Atlanta has seen this winter, the low mark on Sunday being 10 above, while on Monday it was 13. This morning the mercury will probably hover near the 20 mark.

In spite of the fact that Sunday was unusually cold, those who had no thermometers were surprised to learn how low the mercury had dropped, while it seemed still chillier on Monday.

From 7 o'clock Saturday night to 8:30 o'clock Sunday morning there was a drop of 42 degrees in temperature. During that time snow, rain and a little sleet fell, and at midnight Saturday night the streets were extremely slushy.

It is probable that comparatively warm weather will return on Thursday, and that for several days the thermometer will register around normal, which is 42.

F. M. SHEEHAN HELD FOR SEABOARD FORGERIES

Americus, Ga., February 5.—(Special.)—Information reached Americus this afternoon of the arrest in Charleston of a man supposed to be F. M. Sheehan, recently of Americus, and charged with forgering Seaboard Railway discharge checks bearing the bogus signatures of officers of the railway company here.

Sheehan, until recently, was employed in Americus, but left two weeks ago and it is charged that Americus merchants cashed three worthless checks for him. Soon therafter, several similar discharge checks showed up in Columbus and Savannah. As fifty blank discharge checks were recently stolen from the office of foreman, Elam Mauk, the alleged forgeries are attributed to the same source. Foreman Mauk leaves tonight for Charleston to identify the man under arrest there.

ALBANY OFFICIALS ARE WORKING ON THE ROADS

Albany, Ga., February 5.—(Special.) The county road authorities, under the supervision of the county commissioners, N. F. Tift, chairman, are doing much permanent work in Dougherty county in the way of replacing temporary structures with permanent material.

W. J. Pinson, superintendent of the Dougherty county convicts, is busy at work repairing damages to roads caused by recent heavy rains. The sand clay roads recently built in this county and attracting much attention from the people throughout the county, stood the rains very well, the principal damage being to the bridges.

DR. HUGH WALKER IN CITY SATURDAY

New Pastor of First Presbyterian Church to Occupy Its Pulpit Sunday.

Dr. Hugh K. Walker leaves Los Angeles today. He will arrive in Atlanta Saturday afternoon, and will fill the pulpit at the First Presbyterian church during both morning and evening services Sunday.

Dr. Walker will come by St. Louis and Chattanooga. Mrs. Walker will not come direct to Atlanta, but will visit her father, Colonel Moore, at Dalton, Ga., for several days.

After endeavoring for several months the First Presbyterian church of Atlanta has at last succeeded in getting the man they wished to succeed Dr. Walter L. Lingle as pastor. When Dr. Lingle resigned, almost six months ago, to accept a call to the Union Theological seminary, at Richmond, Va., the church decided upon Dr. Walker as his successor.

Acting on this choice they requested Dr. Walker to come to Atlanta and preach. This he did in December, and a call was immediately tendered him. In the meantime Dr. Bachman was doing splendid work as a temporary pastor. The presbytery, believing that Dr. Walker was invaluable at Los Angeles, requested him to decline the call, and this was done.

Later, however, the ruling body of the church was persuaded to reconsider their action, and the minister immediately accepted. He will not be coming to a strange place when he arrives in Atlanta, for he did his early work as a pastor near this city. After holding pastorates at Decatur and Marietta, he accepted a call to a larger church in Birmingham, Ala., and from there was called to Baltimore. From Baltimore he went to Los Angeles.

In Los Angeles the work he has done during his fourteen years' service as pastor of Emanuel church has made him famous. Taking charge of the church when it had a membership of 1,000, he increased its roll to between 2,200 and 2,300, and made of it one of the largest in the Presbyterian church. He also aided in building Occidental college at Los Angeles, and was instrumental in raising funds to construct a Presbyterian hospital there.

Stenographers free. Underwood Typewriter Co.

MRS. JOHN D. WING DIES AFTER LONG ILLNESS

Mrs. Sallie Wing, wife of John D. Wing, Jr., died at her home in Linden Court Monday morning at 5 o'clock.

She had been ill more than a year and a gradual change for the worse had been apparent several days. All her sons and daughters were at the bedside when death came.

Mrs. Wing was one of the best-known women in Atlanta and was a member of a family prominent in Georgia. Her father was Judge Cincinnatus Peeples and her grandfather, Judge E. G. Cabaniss, of Forsyth, Ga.

She was born in Athens, Ga., and was educated at Bessie Tift, then known as Monroe Female college. She married John D. Wing in the First Baptist church of Atlanta December 11, 1873. Since that time she had lived in Atlanta.

Her work as a member of the First Baptist church made her known and loved throughout the city. She was also interested in the Atlanta Free Kindergarten and the Georgia Baptist Orphans' Home.

During her illness and after her death many old servants visited the house to see their former mistress.

She is survived by three daughters, Mrs. H. L. Stearns, Miss Ruth Wing and Mrs. E. George Russ, of Philadelphia, and by two sons, Rev. John D. Wing, Jr., and H. H. Wing. Four brothers, H. C., T. J., Edwin A. and Howell Peeples, and a sister, Mrs. Mary P. Cooledge, also survive her.

The funeral will be held at the First Baptist church this afternoon at 3 o'clock and interment will be at Oakland cemetery. Rev. Charles Daniel, assisted by Rev. C. B. Wilmer, will officiate. The pallbearers will be her four brothers, her son-in-law, Harry L. Stearns, and her cousin, Harry E. Cabaniss.

MANY CANDIDATES FOR COFFEE COUNTY OFFICES

Douglas, Ga., February 5.—(Special.) The democratic executive committee of the county met here today and completed arrangements for the county primary to be held on April 10, all entries closing on March 26. There are twenty-eight candidates for county offices to date with the prospects of about ten more. Hon. Jeff Kirkland, of Pearson, and Hon. Dennis Vickers, of Ambrose, announced for representative today. It is expected that C. E. Stewart, of Willacoochee, will announce this week. The present representative of Coffee county, Hon. Elias Lott, will not offer for re-election.

ATLANTA CAN GET 1912 CONSERVATION MEETING

The 1912 convention of the national conservation congress can be brought to Atlanta, if this city wants it and will go after it, states E. Lee Worsham, state entomologist, who has just returned from a meeting of the executive committee of that organization held in Washington.

President J. B. White heads a committee which will decide in the spring the place for the next convention. Mr. Worsham is a member of that committee. He states New Orleans, San Francisco, Detroit, Washington and other cities are after the congress and are ready to put up the $7,000 guarantee fund to cover advertising and other expenses. He says the meeting will be held before the national election so that the congress can keep out of politics.

MANY ARE CAUGHT IN DYNAMITE NET

At Least Thirty Indictments to Be Returned Today.

Expected That the Report of Federal Grand Jury at Indianapolis Will Make Many Disclosures About the Long Series of Explosions.

Indianapolis, Ind., February 5.—The federal grand jury's investigation of the dynamite conspiracy, carried on for six weeks through the examination of 300 witnesses, is expected to result tomorrow in the return of at least thirty indictments.

When the jury meets at 2 p. m., Federal Judge A. B. Anderson will be in readiness to receive its report. How long after it convenes the jury will require to vote on the indictments already drawn up, is not known, but it was learned today that whatever action the jury takes already has been decided upon, and the final voting is merely formal procedure.

United States District Attorney Charles W. Miller said arrests, if any are to be made, will not take place within three or four days after the return of indictments, and the names of any defendants will not be divulged until after arrests are effected. Arrangements will be made to cause all arrests on the same day.

It is expected the grand jury's report will result in important disclosures concerning the long series of explosions which culminated in the blowing up of The Los Angeles Times building and in which the McNamara brothers and Ortie E. McManigal were known participants.

McManigal, who became a witness for the government, is said, through his confessions to the jury, to have revealed the names of many men not heretofore mentioned, as having assisted him, and as having worked under the McNamaras in perpetrating, during the last five or six years, the 100 or more explosions which were directed against iron work contractors who maintained the "open shop" in the employment of workmen.

Another class of men are said to have been mentioned by McManigal as having knowledge of what was going on, although they did not participate in actually setting off the bombs.

Young Men, send your collars to the Capital City. We send them back clean and comfortable.

ART BRICK MAY BE MADE AT COLUMBUS

Columbus, Ga., February 5.—(Special.)—F. J. Hansen, of Fitzgerald, Ga., contemplates establishing a $75,000 plant in Columbus for the manufacture of art brick, and has made a proposition to that effect to the local board of trade.

It is his proposition to organize a company and locate a factory for the manufacture of sand-lime brick of high quality. He is now engaged in the manufacture of brick near Fitzgerald.

In the vicinity of Columbus are large deposits of sand suitable for the manufacture of this class of brick, and the lime needed is also accessible.

AUTOS MUST NOT PASS STATIONARY STREET CARS

"This ordinance is being violated all the time, and I see it every day," said the recorder yesterday afternoon to a chauffeur, arrested for running past a street car which had just stopped. "It is very important that it should be obeyed and also that you should stop when the officer tells you to."

The officer testified that instructions had been issued to make cases for all violations of the ordinance forbidding cars to pass street cars which had stopped to let off or take on passengers, and to watch out closely for such offenders. About sixty vehicles, he said, were warned and seemed willing to take warning. Albert Binkey, however, driver for J. D. Rhodes, did not take the delay in good part, according to the officer. He did not, however, pass the street car, and as the officer was willing to have the case dismissed with a warning, this was done.

THE VANDERBILT HOTEL
34th St. E. at Park Ave.
NEW YORK
NOW OPEN
In Residential district on Murray Hill. Four minutes from N.Y. Cent., N.Y., N. H. & H. and Penna. Stations, in the heart of the theatre and shopping district. Subway station adjoining the hotel.
Single Room with bath—$3, $4, $5 and $6 per day.
Double Room with bath—$5, $6, $7 and $8 per day.
Double Bedroom with boudoir or dressing-room and bath—$7, $8, $9, $10 and $12 per day.
Suites—Salon, Bedroom and bath—$10, $12, $15 and $18 per day.

We have a varied assortment of Ladies' Hand Bags and Purses. Gentlemen's Pocket Books and Bill Folders.

Bags $1 to $20—Purses 25c to $5

ROUNTREE'S W. L. TURNER, Manager 77 WHITEHALL ST.

ROYAL BAKING-POWDER
Absolutely Pure

MAKES HOME BAKING EASY

Light Biscuit
Delicious Cake
Dainty Pastries
Fine Puddings
Flaky Crusts

The only Baking Powder made from Royal Grape Cream of Tartar

SLAVERY TIME "NIGGER" GOES TO JAIL UNGUARDED

Cicero Finch, "servant, suh, of the Finch family, of Jackson county, mo' espeshully of Mars Ben Finch endurin' de war," is an honest man.

Cicero was given something more than "shirt-tail" distance when he was taken out of the Tower yesterday afternoon by Deputy Sheriff Wiley Roberts for a visit to the family whose harness Cicero is accused of appropriating. But though he had plenty of chance to run, Cicero waited for the deputy and accompanied him to their destination.

Returning townward, Mr. Roberts left the old negro to return to the jail alone. He had been out two hours or more when he presented himself at the grill door and asked for admittance.

"Well, suh, here I is, and you know dem white folks out dere jes natchelly knows I ain't guilty!"

He was sent back to the prison to await trial today. He is thought to have taken some harness from a Mr. Crawford, of Fourteenth street, when he was sent out there regarding some painting work which he was doing. The harness is said to have been lying out in the weather and disappeared. Cicero stoutly denies his guilt.

"I is 66 years old, come nex' June," said the old negro when called to the door. He stood, hat in hand, and every other word almost was "suh."

"I b'longed to ol' Mars Charlie Finch, on Mulberry river in Jackson county, 18 miles from Athens," he went on. "He give me my name and I'se had it ever since. I lived wid dem ontel he give me to little Mars Ben, and I went wid him to de war.

"You know when Petersburg blowed up? Well, Mars Ben was killed right dere and I got wounded in two places. Dey sont me home to see my folks and atter dat I was in de Georgy war and left here when Atlanta was took.

"Sence dat time I been workin at mos anything. Mostly I is a painter, but lemme tell you," the old negro laughed and slapped his leg with his broad-brim hat. "I is jes natchelly one of de finest roasters and hotel cooks in de worl'. I worked in New London, Conn., fer seven years, and right dere was de Larkin house and right dere I was in de other hotel.

"An' lemme tell you somethin' mo', I never was whipped in my life and I never was up fer stelin'. I sho didn't git dem harness—and you know dem white folks knows it! De ol' nigger is hones', he is sho, boss."

FURNISHED PISTOL, DARED HIM TO SHOOT; NOW HE IS DEAD

Waycross, Ga., February 5.—(Special.)—"You are not game to shoot me," said Otis Roberson, a well-known farmer residing 14 miles east of Waycross, to Lester Altman today. Altman fired once in the air to frighten Roberson and then at him, the bullet taking effect and producing almost instant death. The gun he used was one furnished by Roberson. Altman surrendered immediately. The two had engaged in a heated argument.

EISEMAN BROS.
WASHINGTON D.C. ATLANTA GA. BALTIMORE MD.
11-13-15-17 WHITEHALL ST.

Eiseman Bros.' Sale

This season's Reduction Sale has proven to be the most successful in the history of this firm, by reason of public confidence established—advertising a sale to the advantage of the people—making reductions that tell—no misrepresentations or inflated assertions.

We're continually rushed with eager buyers reaping their share of the benefits.

One-third Off

on men's and boys' Clothing—Eiseman Bros.' Own Make, and a choice group of high-class ready-to-wear garments from which to select.

Be it an Overcoat—Suit or pair of Trousers, you'll find a budget of **Big Values Today.**

Furnishings—Hats and Shoes for Man or Boy attractively priced for quick disposal—

Special Prices on Broken Lots in every department—

Eiseman Bros.
11-13-15-17 Whitehall St.
ATLANTA, GA.

Society

CELEBRATE GOLDEN WEDDING

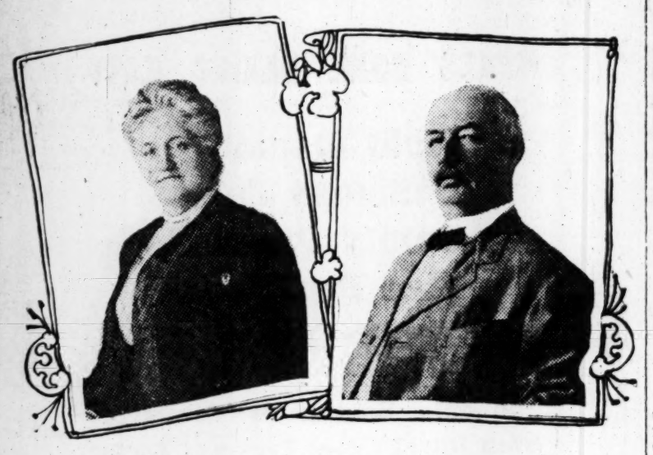

MR. and MRS. HENRY HIRSCH,
Beloved Atlantans who celebrated the fiftieth anniversary of their marriage on Sunday.

Afternoon Tea.

Mrs. Walter E. Cason and Mrs. J. B. Richards entertained at a pretty tea yesterday afternoon at their home, 66 Forrest avenue, in honor of Mrs. John D. Evans, a recent bride; Miss Irene Ingram, a bride-elect of the month, and Mrs. Stark Brewerton, of Elberton, who is the guest of Mrs. Richards.

The house was attractively decorated with ferns and red carnations.

The tea table had as a centerpiece a tall vase filled with red carnations, and all of the details of the table were red.

Mrs. Richards was gowned for the afternoon in black satin, trimmed in lace, and Mrs. Cason's gown was black marquisette over black satin.

Sunset at Brookhaven.

Those who were fortunate enough to brave the cold of Sunday afternoon and go to the Brookhaven Club for tea, not only enjoyed a cosy hour by the big log fires, but saw the most wonderful sunset, the elevation of the club commanding a view at all times imposing and beautiful.

The pine trees, in their evergreen, the cold, wintry sky, and then the wondrous glow of the setting sun, brought admiring people to the windows, each one of which looks out upon the forest encircling the club property.

There were a number of people who rode out for supper, the menu including fresh water shrimp, prepared New Orleans style, fried chicken, hot rolls, Smithfield ham, chicken mayonnaise and frozen pudding.

Mr. and Mrs. C. A. Sisson were hosts at a bridge dinner, their guests Mr. and Mrs. John S. Cohen, and Mr. and Mrs. John Aldredge and family were among those having lunch at the club.

Bridge Tea.

Miss Marion Woodward entertained delightfully at bridge yesterday afternoon, the occasion an informal one of two tables, and a compliment to Miss Bessie Fitzpatrick, of Boston, the guest of Miss Katherine Lovette.

After the game a few other guests joined the players for 5 o'clock tea. The tea table was prettily appointed, and decorated with enchantress carnations.

Miss Woodward was becomingly gowned in green silk. Miss Fitzpatrick wore an amethyst velvet gown with a touch of pink, and her velvet hat was in amethyst tones. Miss Lovette wore a black cloth gown with a coral-colored hat trimmed with black plumes.

Mrs. McRae's Luncheon.

Mrs. Floyd McRae was hostess yesterday at a beautiful luncheon, when the following ladies enjoyed her hospitality:

Mrs. J. E. Murphy, Mrs. Henry Jackson, Mrs. John Grant, Mrs. W. H. Kiser, Mrs. Frank Inman, Mrs. J. G. Oglesby, Mrs. Henry Inman, Mrs. E. P. McBurney, Mrs. Edward Ehney, Mrs. W. D. Ellis, Jr., Mrs. Frank Hawkins, Mrs. W. C. Rawson, Mrs. R. J. Lowry, Mrs. Clark Howell, Jr., Mrs. Willis Westmoreland and Mrs. Henry Miller.

Mrs. McRae's home had an artistic decoration in pink roses and carnations with palms, and the guests were seated at three round tables in the bright, inviting dining room.

The centerpiece of each table was a Marie Antoinette basket of Killarney roses, the handle tied with pink ribbon and smaller crystal baskets were filled with the same flowers. The mints were in tiny cut glass baskets, and all the details of decoration and appointment was elegant and effective.

Mrs. McRae wore a becoming gown of white chiffon broadcloth, the corsage combined with Venetian lace, veiled with chiffon.

Among the guests, a lovely visitor was Mrs. John Ellard, of Baltimore, who wore black charmeuse, the corsage draped with shadow lace veiled with chiffon and trimmed with silver fringe, and the skirt finished with black lynx. Her hat of black and white maline was trimmed with shaded black plumes and Venetian lace, and a touch of cerise velvet was introduced into both gown and hat.

Mrs. John McIntosh, of Chicago, wore black chiffon cloth, embroidered and trimmed with lace, and a black velvet hat with plumes.

Japanese Party.

The Japanese party given last night by Miss Josephine Lowenstein, at her home on Washington street, was a unique and beautiful occasion, assembling fifty guests.

It was a special compliment to Miss Rotchschild, of New Orleans, the guest of Mrs. Louis Elsas, and Miss Helen Kaiser, a bride-to-be.

Other attractive visitors present were Miss Wallerstein, of Richmond, who is visiting Miss Fanne Sterne; Mrs. Mark Rotchschild, of New York, who is the guest of Mrs. Isaac Liebman; Mrs. Paul Lazarus, of Trier, Germany; Miss Maud Loeb, of Columbus, Miss., the guest of Mrs. William Montag.

The house was elaborately hung with wistaria, and Japanese lanterns, and the entire decorative scheme was ingeniously designed to represent a pagoda.

The early part of the evening was devoted to fortune-telling by a clever clairvoyant, and games followed. Afterwards there was a chafing dish contest, in which the men did the cooking and the ladies had to eat what was prepared.

A delicious supper was served, the guests seated Japanese fashion on the floor. The dishes were, many of them, ornamental, and the platters and plates were garnished with Japanese flowers and flags.

Hostess and guests were in Japanese costume, and the entire plan of the entertainment was picturesque and beautiful.

Miss Lowenstein was a charming Japanese maiden, wearing a pale blue satin kimono embroidered, and her head-dress was of orchids.

To Mrs. Hubbard.

Mrs. Paul A. Wright will entertain at luncheon today in compliment to Mrs. Melvin Hubbard, of Indianapolis, the guests to include Mrs. Wright's sewing club, of which Mrs. Hubbard was a member during her residence in Atlanta.

The guests will be Mrs. I. W. Carter, Mrs. M. H. Bloodworth, Mrs. Whiteman Bowden, Mrs. Forest Green, Mrs. W. S. McCullough, Mrs. Robert McCullough, Mrs. Harry Poole, Mrs. A. W. Martin.

Saturday Night Club.

Last Saturday evening in the Carnegie library the Saturday Night Club listened to an address by Mrs. Robert Cunningham, superintendent of the Cunningham School for Girls. As there was a sincere pleasure and benefit in thoughts presented upon the subject, "An Ancient Philosopher, Plotinus, Verified in Maurice Maeterlinck," a subject which, in a modern sense, links the old academy of Greece and the new lyceum of modern philosophy.

The music of the evening's program, furnished by Robert Gerard-Thiers and one of his voice pupils, Miss Margherita Carter, was delightful.

In the debate, "Resolved, That tipping is a parasitic growth unwholesome to the spirit of America," open forum was held, and both non-members and members expressed themselves. The affirmative prevailed by attacking "tipping" as an economic evil, and proving that it defeated that one best part of educational training which enabled a man to contribute to the effective wealth of society in return for what he took as his own share.

At the business meeting F. C. Myers, J. E. Mangum and W. H. Storrick were elected to membership in the Saturday Night Club.

Psychological Society.

The Atlanta Psychological Society held their annual election of officers at Carnegie library Sunday afternoon.

Mrs. D. E. Ashby was re-elected as president, Mr. Charles Deckner as vice president; Mrs. W. B. Cummings, secretary and treasurer.

The past year of this society has been one of progress and during the year has been the means of giving to the public a number of psychological lectures by notable lecturers in the psychological field.

Next Sunday at 3:30 p. m. Mr. Harry Guze, a well-known writer and teacher of psychology, who is at the head of the New Thought Temple of Cincinnati, will speak before the Atlanta Psychological Society. His subject will be "Life-Building of the Twentieth Century."

Mr. Guze is a profound thinker and has excellent delivery. All who are interested are cordially invited to attend this lecture.

A New Contralto.

One of the greatest acquisitions to the music-loving people of Atlanta is the recent advent of Miss Sylvia Spritz. With her masterful voice she has well won the unbounded admiration of those who have had the opportunity of hearing her. Miss Spritz possesses a rare contralto voice combined with a wide range and wonderful volume. Great predictions for success in the operatic field have been made for her. She comes from Cincinnati, and in her former home she was the recipient of many ovations whenever she sang in public.

Her special forte, heretofore, has been her concert work, but she has gained an enviable reputation as a choir singer, due to the fact that she combines a high order of musicianship with a rare voice. In Atlanta Miss Spritz at present sings at the Pryor Street Temple and at the First Methodist church on Peachtree street. Under the auspices of the Atlanta Music Festival Association Miss Spritz made her initial appearance here, and her debut on that occasion created a desire among the people to hear her in concert, as she comes heralded as one of the leading song singers from the north.

For this reason Miss Spritz has arranged a most delightful program to be rendered at the benefit concert to be given under the management of a committee for the benefit of the Council of Jewish Women.

This concert will be given at the assembly room of the Piedmont hotel on Wednesday evening, February 7. The program follows:

Recitative and Aria, "O Mio Fernando"—Donizetti.
Scherzo, B Flat Minor (Chopin)—Mrs. J. B. Greenfield.
"Aus Meinen Grossen Schmerzen"—Franz.
"Der Lenz"—Hildach.
"Nachtgebet," "Daz Kraut Vergessenheit"—Von Fielitz.
"Morgen," violin obligato—Strauss.
"Hinaus"—Ries.
(a) Romance, Sulzer; (b) Hungarian Dance, Haesche—Mr. George Lindner.
"Connais—tu le Pays"—Thomas.
"Maman, dites—moi"—Old French.
"Floods of Spring"—Rachmaninoff.
"Alone Upon the Housetops"—Galloway.
"Cares of Yesterday"—Metcalf.
"I Heard a Gull"—Sinding.
"Delight"—Luckstone.

Oyster Supper.

The Ladies' Aid Society of the Battle Hill church will give an oyster supper this evening at the corner of Gordon street and Joe Johnson's avenue, for the benefit of the new parsonage fund.

Hudson-Rucker.

Mrs. Amanda Glover Hudson announces the engagement of her daughter, Willey Glover, to Mr. Frederick Daniel Rucker, of Dallas, Texas, the marriage to take place in the early spring.

Hargrove-Elder.

A marriage of widespread interest is that of Miss Marielen Hargrove, of Bronwood, Ga., and Dr. Omar F. Elder, of Atlanta, which took place at the home of the bride's parents in Bronwood, Saturday, February 3, at 1 o'clock. The marriage was a very quiet one, the only witnesses being the immediate family of the bride.

Mrs. Elder, as Miss Hargrove, was known as one of the prettiest and most popular women of south Georgia. She possesses a charm of personality that enabled her to number her friends and admirers by her acquaintances. She was educated at Brenau college-conservatory, in Gainesville, where she is delightfully remembered as a prominent member in Sorority circles.

Dr. Elder was formerly from Watkinsville, Ga. He is graduate of the University of Georgia, but has made his home in Atlanta since his graduation from medical college, where he has been most successful in the practice of his profession. He is now an associate of Dr. Edgar G. Ballinger, and a member of the faculty at the Atlanta School of Medicine.

Numerous friends over the state wish them happiness.

To Miss Fitzpatrick.

In compliment to Miss Bessie Fitzpatrick, of Brookline, Mass., the guest of Miss Katherine Lovette, a number of gentlemen who reside at East Lake will entertain on Wednesday evening at East Lake.

Miss Willie Drummond will entertain at bridge Thursday night in compliment to Miss Fitzpatrick and to Miss Bloodworth, of Forsyth.

A series of theater parties and other affairs are planned for Miss Fitzpatrick this week.

Afternoon Tea.

Mrs. Richard Courts will entertain at afternoon tea on Thursday from 4 to 6 o'clock, at the apartment in the Elysee, in compliment to her mother, Mrs. J. B. McPherson, and her guest, Mrs. Arthur Brown, of Memphis.

Mr. Davey Lectures.

Mr. John Davey, of Kent, Ohio, one of the most distinguished men in the scientific world of America, will lecture this afternoon at the Atlanta Woman's Club, his theme, "The Preservation of the Birds and Trees."

Mr. Davey will lecture at the Girls' High school of the city by invitation of Miss Nettie Sergeant, who, hearing of Mr. Davey's presence in the city, so arranged her classes today that Mr. Davey could be heard in the morning by the young women students of the city.

In the afternoon the illustrated lecture, consisting of 175 photographs, will be given. This is the leading lecture in the world of the kind. In this lecture Mr. Davey sums up the great, vital principles of tree life, and allows the camera to present them to the eye. The lecture is made all the more instructive by the marked simplicity of the speaker's language. He is one of the few men who is said not to make use of "the mannerism" of the platform. With a soul bubbling over with love of trees and their protectors—the birds—he presents a message that childhood, youth and age will not forget.

Mr. Davey's visit here should mark the beginning of a new era in tree growing and should mean a vast increase in value of real estate in a few years. Professor Ernest Lee Worsham heard this lecture at the state horticultural meeting, Athens, a few weeks ago, and is anxious that every progressive citizen of Atlanta should see and hear this "gospel of better trees." Don't miss it. Remember, it is in the afternoon.

Dinner Party.

Mr. and Mrs. Herbert E. Choate gave a pretty dinner Saturday evening at their attractive new colonial home on Park Lane, in Ansley Park.

The party numbered eight, and the entertainment, in the nature of a house warming, was an elegant expression of hospitality.

To Miss Switzer.

Miss Sadie Kaufman will give a theater party tonight in compliment to her guest, Miss Minette Switzer, of Vicksburg.

Bridge Luncheon.

Mrs. William Gray, of Richmond, Va., the guest of Mrs. R. G. Blanton, was the guest of honor yesterday at a delightful luncheon, followed by bridge, given by Mrs. C. K. Ayer, at her home on Myrtle street.

The guests included eight friends.

To Mrs. Rothschild.

Mrs. Joseph Eiseman will give a matinee party this afternoon at the Forsyth in compliment to Mrs. Mark Rothschild, of New York, the guest of Mrs. Irene Liebman.

For Miss Wylie.

Miss Nannie Doherty entertained yesterday afternoon at a matinee party at the Forsyth in honor of Miss Hart Wylie, a charming bride-elect. The guests were Miss Hart Wylie, Miss Rose Pringle Smith, of Athens; Miss Anna Reeves, of Atlanta, and Miss Ethel Thomas.

The guests were entertained at tea at the Georgian Terrace after the matinee.

Mrs. McRae's Bridge Party.

Mrs. Floyd McRae will entertain a party at bridge Thursday afternoon.

Average selling price Beef this week 8.54. Swift & Company.

PLAYERS PRESENT "CLIMBERS" AT GRAND THEATER TONIGHT

MRS. JOHN M. SLATON,
President of The Players' Club.

At the tea given by William Faversham to a party of his friends at the Terrace Saturday afternoon, a member of the Player Club remarked: "Faversham certainly looks like a faun." "Not any more than you do like a 'Climber,'" said a prominent young clergyman.

"That is all right; call us anything you please; we are 'Climbers,' but for a good purpose. We are climbing to put on the best amateur performance Atlanta has yet seen from our club.

"We don't want to take the money and not deliver the goods, and for that reason we are putting our best effort in this play of Clyde Fitch's. We knew it was difficult when we decided to put it on, but what would be the use if we did not try something which would require study and work.

"The men have given up every recreation for the past two weeks to go to rehearsals, and we have worked individually and together. The ladies have given up all other interests and have worked most earnestly, and I pormise you a good performance."

This is the spirit expressed by every member of the cast of the "Climbers," the Players' Club having given to the performance their most talented members.

The play will be presented at the Grand tonight, and a large audience is already booked for the event.

The ladies in the box and theater parties will be in evening dress as a compliment to the Players' Club, of which Mrs. John Marshall Slaton is president. The cast will have supper together at the club after the performance.

LACKED CONFIDENCE STILL IT HELPED

Happy Experience of Ridgeley Lady, Who Describes Her Own Narrow Escape From Death.

Ridgeley, Tenn.—Mrs. Jennie Estes, of this place, writes: "I want to say **something** good for Cardui. I can't begin to say **enough**. I was sick abed with womanly troubles, from February until October, and was in very bad condition. The doctor came to see me, three or four times a week, but he did me no good. One day, I thought I would give Cardui a trial. I had no confidence in it at all, but I bought a bottle. In a few days, I was up and doing my housework. Now, I have gained 15 pounds, and am feeling as well as I ever felt in my life. If it had not been for Cardui, I honestly believe I would have been in my grave. I advise all sick and suffering women to take Cardui. It cured me when all other medicines failed."

In the past fifty years, thousands of ladies have written, like Mrs. Estes, to tell of the benefit received from Cardui. Such testimony from those who have tried and know Cardui surely indicates the value of this reliable woman's remedy.

For quick relief from all forms of womanly trouble, Cardui is the medicine you need. Try it.

N. B.—**Write to:** Ladies' Advisory Dept., Chattanooga Medicine Co., Chattanooga, Tenn., for **Special Instructions**, and 4-page book, "Home Treatment for Women," sent in plain wrapper, on request.

SPAGHETTI NIGHT
Once a Week in Every Home

In the American households where the nourishing value of the different foods is understood "Spaghetti Night" is a weekly event. On that night a great dish of savory, steaming spaghetti takes the center of the table and becomes the feature of the menu. Meats are not needed, for spaghetti gives all the nourishing elements the body requires. It is not only a dish that all enjoy, but one that costs so little. A 10c package of Faust Spaghetti makes a real Spaghetti Nigh for a big family.

Faust Spaghetti is made from the finest quality Durum wheat, which is so rich in gluten. It is made in the cleanest factory in the country, under the most sanitary conditions. It is packed in sealed packages, so its purity, goodness and freshness are preserved until it reaches your kitchen. Get a package of Faust Spaghetti at your dealer's and give your family a real "Spaghetti Night." Just try it once and you will make it a weekly institution. 5c and 10c packages at all grocers'. Write for free book of Faust Recipes.

MAULL BROS.
1221 St. Louis Avenue, St. Louis, Mo.

No Excuse Now for Greasy Doughnuts

A lady in Greenville, S. C., recently wrote a friend as follows:

"For years, after preparing doughnuts with the utmost care, I was disappointed to see them come out greasy and unwholesome looking. However, with my first use of Cottolene for frying them, I was delighted, as they were brown, crisp and delicious.

"For making doughnuts, pastry, light bread and flaky biscuits, I prefer Cottolene to any other shortening on the market. We even carry a pail of it on our annual camping trips through the mountains."

Cottolene—the perfect shortening—is made from vegetable-oil; it contains no hog fat—no indigestion.

Silver in Cases

A finished gift they make, individual in their designing, and elegant both in themselves and their background.

Our showing is so varied as to permit a very wide latitude both in selection and price.

DAVIS & FREEMAN
Jewelers. 47 Whitehall St.

THIS NAME Lycett's 70 WHITEHALL
On a piece of China means that you have secured the best
CHINA IMPORTERS DECORATORS
FOR THREE GENERATIONS
WM. LYCETT'S SON COMPANY
70 WHITEHALL

Hot Biscuit
served every morning with all orders
Nathan's Restaurant
122 and 124 Peachtree St.

"The Daylight Corner"

Men's Suits

$13.90
For Any
Man's Suit
That Sold Up to $22.50

$18.90
For Any
Man's Suit
That Sold Up to $35.00

If you want one of these heavy or medium weight MEN'S SUITS, you will have to hurry. They are very swell---THIS season's styles and such great bargains that they're selling fast. Mail orders given prompt attention.

Eiseman & Weil
WHITEHALL "THE DAYLIGHT CORNER"

Final Reductions On All Furs and Fur Coats at ALLEN'S

We have a very good assortment of very fine Minks, Black Lynx, Black Fox, Pointed Fox and Skins.

Also about 25 Fur Coats in Pony Skins, Electric Seals, Hudson Seals, Caraculs and Persian Lamb. All will be offered at from 25 to 50 per cent off the regular price.

It will pay you to buy Furs now for next winter.

J. P. ALLEN & CO.
51-53 Whitehall St.

Society

To Miss Mitchell.

Mrs. Robert J. Lowry entertained twelve ladies at tea yesterday at the Georgian Terrace in compliment to Miss Shateen Mitchell, whose marriage to Mr. Walter Brook, of Rome, will take place Wednesday in Columbus, Ga.

The party were gathered in the circular end of the lounge room, around a table ornate with flowers. Tea and dainties were served, and the occasion was a most happy one. Mrs. Lowry wore an elegant toilet in wine-colored satin, her plumed hat to match. Miss Mitchell wore a gens d' arme blue gown in charmeuse satin and black hat.

To Mrs. McKinlock.

Mrs. Henry S. Jackson entertained ten ladies at the Georgian Terrace yesterday afternoon in honor of Mrs. John McKinlock, the guest of Mrs. Dunbar Roy.

The party assembled at 5 o'clock, and were served tea and dainty refreshments. Mrs. Jackson wore a pretty toilet in heliotrope cloth, with black plumed hat. Mrs. McKinlock was handsome in black charmeuse satin, with black hat trimmed in aigrettes.

Distinguished Visitors.

Mr. and Mrs. Rhinelander Waldo, of New York, are at the Georgian Terrace en route to Florida. Mr. Waldo has friends in Atlanta, made on a previous visit here, and they are according him a cordial welcome. Mrs. Waldo is one of the prettiest and most popular of the young matron set in Gotham's four hundred. She was among the most attractive women in the tea room yesterday, her gown of brown, smartly tailor made, the coat opening over a lace blouse. Her hat of velvet was trimmed in plumage the same color.

Mr. and Mrs. Waldo will be among the out-of-town guests at the performance of "The Climbers" this evening.

Mr. George C. Smith, of Michigan, formerly president of the Atlanta and West Point railroad, is at the Terrace, and was entertained by a group of friends at dinner there last evening.

Mr. Albert Houghton Pratt, president of the John Burroughs Clubs of America, is spending a few days in the city, and is at the Georgian Terrace.

Bridge Series.

Mrs. W. E. Foster entertained delightfully at cards yesterday afternoon in compliment to Mrs. E. G. Ballinger's guests, Mrs. McMillan and Mrs. Hills.

Auction bridge was played, and there was an appropriate prize for each of the four tables. The winners were Mrs. John S. Clark, Mrs. Clarence May, Mrs. Lloyd Parks, Mrs. Logan Crichton. The guests of honor were presented monogram playing cards.

The reception rooms had an artistic decoration in spring flowers, and elegant refreshments were served.

Mrs. Foster was becomingly gowned in black and white foulard.

The card party yesterday was the second in a series Mrs. Foster will give during the winter, the first having been an enjoyable event of Saturday afternoon, when Mrs. Sims Bray and Miss Jennie Mobley won the prizes.

To Business Associates.

Mr. Ernest Woodruff entertained a party of twenty at a beautiful dinner last night at the Driving Club, his guests his business associates in the Atlantic Ice and Coal Corporation. The table had an artistic decoration in pink carnations.

To Miss Taylor.

Twenty-four young ladies enjoyed the hospitality of Mrs. Howard Muse yesterday at bridge when she entertained in compliment to her sister, Miss Natalie Taylor, a bride-elect.

Miss Alice May Rushton and Miss May Robinson won the prizes, and the guest of honor was presented boudoir slippers.

Mints were served, and the occasion was a delightful one.

Mrs. Muse was becomingly gowned in ceil blue meteor and silver lace, and Miss Taylor wore a two-toned taffeta in old rose and blue, with a black picture hat.

Miss Florence Bradley will entertain this afternoon for Miss Taylor. Miss Mary Bostrom will give a bridge party Thursday afternoon. Miss Charlotte Middleton will entertain at bridge Friday afternoon. Miss Georgia Watts will give a bridge party Tuesday of next week. Mrs. Bickerstaff will give a matinee party Wednesday, the 14th.

To Mrs. Weaver.

Miss May Bancker entertained a party of young women at tea at the Georgian Terrace yesterday, inviting them to meet Mrs. Benjamin Blount Weaver, of Pittsburg, who is the guest of her parents, Mr. and Mrs. C. G. Lambert.

Miss Prentiss Entertains.

Miss Mary Prentiss was the hostess at a charming tea yesterday afternoon when she invited a party of friends to meet Mr. Albert Houghton Pratt after his lecture. There was tea and dainty refreshments served from a table pretty and fragrant with flowers, and the occasion was a most happy one.

Box Parties.

Among those entetraining at box parties tonight at "The Climbers" and suppers afterward at the Capital City Club are Colonel and Mrs. Lowry, Mr. and Mrs. John W. Grant, Dr. and Mrs. Dunbar Roy, Mrs. Robert Forest, Colonel and Mrs. Peel.

Off to Europe.

Mrs. J. W. Goldsmith, Miss Marion Goldsmith, Miss Mildred Harman, Miss Louise Phinizy, of Augusta, and Miss Charles Owens leave Sunday for New York, sailing later for a six months' visit to Europe.

To Mrs. Hubbard.

Mrs. M. H. Bloodworth will give a matinee party Wednesday to see the "Pink Lady" in compliment to Mrs. Melvin Hubbard, of Indianapolis.

Ponce de Leon Restaurant.

The restaurant which is now being conducted by the ladies of the Ponce de Leon church will be in charge today of committee No. 6, of which Mrs. A. B. Caldwell is in charge.

Assisting will be Mrs. E. W. Bearn, Mrs. S. J. Cooledge, Mrs. Chauncey L. Foote, Mrs. H. H. Hale, Mrs. W. Floyd Johnson, Miss Evelyn Jackson, Mrs. J. F. Kellam, Mrs. Rutherford Lipscomb, Mrs. Oscar Lane, Mrs. John M. McCullough, Mrs. A. L. Mitcham, Mrs. John M. Moore, Mrs. C. D. Meader, Mrs. W. W. Martin, Mrs. S. L. Morris, Mrs. Frank Owens, Mrs. S. F. Filey, Mrs. C. R. Turner, Mrs. William Ward, Mrs. M. B. Wharton, Mrs. George P. Fuller, Mrs. E. E. Davidson.

The waitresses will be Miss Mary Ward, Mrs. Gordon Baker, Miss Edith Sims, Miss Louise Hooper, Miss Christine Hooper, Miss Julienne Pace, Miss Carrie Thornton.

The menu will include roast beef, turkey, cranberry jelly, rice, English peas, Potato salad, hot rolls, coffee, home-made pie, ice cream and cake.

MEETINGS.

The Inman Park Chrysanthemum Club will meet with Mrs. A. J. Stitt, 49 Moreland avenue, this afternoon at 3:30 o'clock. This is the first meeting of the year and all members are urged to be present.

The Uncle Remus Memorial Association will meet this morning at 11 o'clock at Carnegie library.

The officers of the Woman's Missionary Societies of the Atlanta District M. E. churchs are requested to meet at Wesley Memorial church Tuesday morning, February 6, at 10 o'clock.

The ladies' auxiliary to the Brotherhood of Railroad Trainmen will hold its regular meeting today (Tuesday), at 2:30 p. m., n the Woodmen of the World's hall, 44½ East Hunter street. Every member is requested to attend.

SOCIAL ITEMS.

Miss Marion Fielder is in Thomasville, Ga., where she is being delightfully entertained. She will remain until the middle of the month.

***

Mr. H. E. Harman, who has been ill at St. Joseph's infirmary, is better.

***

Mr. and Mrs. Austell Thornton, who are spending the winter in the Adirondacks, will return home in the spring. Mr. Thornton, who was in delicate health following a spell of typhoid last summer, has entirely regained his health and strength, and is one of the golf enthusiasts in the colony of people assembled for the winter sports.

***

Mr. S. Y. Tupper has returned from a visit to New York.

***

Mrs. John D. Little, Miss Elizabeth Rawson, Miss Anne Orme and Miss Phinizy have returned from Macon, where they attended the week-end house party given by Mr. S. S. Dunlap. Mr. Gatins, Mr. Connally and Mr. Thornton, who were of the party, have returned.

***

Miss Fitzpatrick, of Boston, was the guest of honor at an informal dinner at the Georgian Terrace Sunday night, the party numbering eight.

***

Mrs. Henry M. Bankhead is suffering with a severe cold and has been very much missed from the social events of the week.

***

Mr. and Mrs. John S. Cohen were among those entertaining informally at dinner Sunday, their guests invited to meet Mrs. John McKinlock, of Chicago, and those invited being Colonel and Mrs. Lowry, Mr. and Mrs. McBurney and Mrs. Edmund Leighton Tyler.

***

Mr. and Mrs. Clark Howell leave for Athens today to attend the Phinizy-Spalding wedding. They will be the guests of Dr. and Mrs. H. C. White, and tonight Mrs. M. A. Lipscomb will give a dinner in their honor. They return Thursday morning.

***

Mr. and Mrs. H. E. Harman, Jr., are at home in the Virginian.

***

Mr. and Mrs. Sam Brown, of Albany, are in the city, the guests of Mr. and Mrs. Harold Hirsch. They came to attend the golden wedding of Mr. and Mrs. Henry Hirsch.

***

Dr. A. J. Mann, of Alvaton, was in the city Monday on professional business.

***

Judge and Mrs. William Bailey Lamar have returned home after spending a month in Florida.

***

Mr. and Mrs. Turner A. Summers, of Louisville, Ky., announce the birth of a son. Mrs. Summers will be remembere das Miss Nannelle Crawford, of Atlanta.

***

Mr. S. S. Irby, who has been very ill at Dr. Clarence Johnson's sanitarium, is very much better.

***

Miss Marie Ridley leaves today for Cuthbert.

***

Miss Carrie Dallis leaves this week for Florida, where she will spend the remainder of the winter.

***

Mrs. John C. Evins left Saturday for Florida to spend some time.

***

Mrs. Rogers Jones, of Selma, who has been delightfully entertained as the guest of her sister, Mrs. C. K. Ayer, returns home today. Miss Laura Keith Jones, who has also been the guest of Mrs. Ayer, will leave Friday for a visit to friends in Cincinnati and Washington.

***

Mrs. Leila Thornbury-Stovall, who is visiting friends in Atlanta, has received an invitation to be present at the anniversary mass for Louis XVI. This mass is said each year at the Paroisse de Sainte Elizabeth du Temple, and the royal family is represented by Prince Jean de Bourbon. The Prince and Princess Jean de Bourbon are close friends of Mrs. Stovall and Miss Thornbury, and are frequent visitors at their home in Paris.

***

Miss Minette Switzer, of Vicksburg, Miss., is the guest of Miss Sadie Kaufmann and a number of parties are planned in her honor.

***

Mrs. Robert Wetmore was called to Birmingham last week by the death of Mr. Wetmore's brother, Mr. Richmond Wetmore.

***

Miss Lillian Tutwiler is being delightfully entertained as the guest of the Misses Hall, in Macon.

***

Mrs. Arthur Devlin and her guests, Mrs. Heizman and Miss Mary Heizman, of Scranton, Pa., leave today for Palm Beach and they will spend a month in Florida.

***

Dr. and Mrs. T. J. Crawford announce the birth of a daughter, who has been named Martha Louise.

***

Mrs. Charles Boynton gave a pretty luncheon of six covers yesterday in compliment to the Misses Evans, of Waynesboro.

***

Miss Ruth Park, of Eatonton, is the guest of Mr. and Mrs. W. E. Park at 74 Richardson street.

***

Mr. and Mrs. J. Frohsin left last Sunday for New York.

LIGHTNER IS NAMED AS GENERAL AGENT

New Orleans, February 5.—A. D. Lightner, general agent of the 'Frisco railroad, with headquarters at Birmingham, Ala., has been appointed general agent of the system, with headquarters in this city, according to an announcement received here today. It was said he is to be the personal representative of B. F. Yoakum and President B. L. Winchell in this territory.

MRS. PEARSON TO TAKE ROLE OF "CARMEN" IN THE KIRMESS

KIRMESS REHEARSALS.

Private rehearsals at 10 a. m. for those trying for the "Princess" in the Roumanian dance; Garland Girls, 11 a. m.; Roumanian dancers, 12 o'clock; Spanish dance, 3:30 p. m.; Parisian Romance dance, 6 p. m.; Carmen, 8 p. m. Other information may be obtained from Mrs. Broughton at Ivy 2845. For all those whose rehearsals come at the noon hour Mrs. Sam Inman and the ladies in charge have arranged to serve a delightful lunch.

Mrs. Frank Pearson, one of the best operatic singers in the city, will sing the title role in "Carmen," which is to be one of the most beautiful parts of the Kirmess.

Since the first Kirmess rehearsals started the search has been going on for some one to take this part and the fact that Mrs. Pearson will lend her beautiful voice to the production has lifted a weight off the shoulders of the promoters and made them feel assured that the piece would be a success.

P. L. Lynwood, one of the promoters of the Kirmess, will take the part of the Toreador and the other principal characters, Don Jose, Carmen's soldier lover, and Michela, will be chosen as soon as possible. The delay in the choice of these actors has been occasioned by the desire to make the piece as perfect as Atlanta talent could furnish.

Eight society girls and eight young men of social prominence in the city will play the "Cigarette Girls," and the "Royal Serenaders," respectively. Their names are expected to be announced after the next rehearsal.

"Wanted—a Man," one of the most fetching songs in "The Sweetest Girl in Paris," expresses exactly the condition of affairs with the Carmen folk right now. A man must be found at once to take the part of "Don Jose" and a city-wide search is being carried on for him. Michela will be played by some young Atlanta woman of good voice and acting ability, whom the committee in charge think it will be easy to find, as they have several in view who would easily fill the part, but for "Don Jose" they are making every effort to find a bold and dashing man of fine appearance, who could wear the gallant clothes of a "Soldado Espanol," and whose voice will match in some way that of Mrs. Pearson.

The Kirmess will be given for the benefit of the Home for Incurables, matinee and night Saturday, February 17 and matinee and night the following Monday, at the Grand opera house. The prices will be the same for all performances, there being no distinction between matinee and night. The best seats in the house will sell for $2.00 and the price will range down to 50 cents. The season tickets will be $8.00 each.

ATLANTA BAPTIST PASTORS WILL GO TO SUNDAY SCHOOL

Twenty-two Baptist ministers of Atlanta, members of the Atlanta Baptist Ministers' Conference, pledged themselves Monday morning at the weekly meeting held by the organization at the First Baptist church to take a special course in Sunday school methods, with the object of taking a diploma in this branch of church work during the convention of Sunday school workers to be held here from the 18th to the 24th of this month. The instruction will be in charge of a team of religious experts, of the Sunday school board of the Southern Baptist Convention in Nashville, and will be conducted at the Second Baptist church of Atlanta.

It was decided further that luncheons should be served by the women of the various Baptist churches of Atlanta at 6 every evening during the convention.

A strong paper was read by Dr. J. M. Brittain on "How to Raise Boys." Without making any suggestions as to the boys of today in particular, the paper was confined to the methods employed in raising the boy in the "good, old-fashioned way." Dr. Brittain is the father of State Superintendent of Education Brittain.

This paper was later discussed in meeting by Dr. John E. White, Dr. Broughton and Dr. Daniel.

An invitation was extended by Dr. Gordon, of the Ponce de Leon Baptist church, to all the Baptists ministers of Atlanta and their wives to the reception he is planning to give them in the church's new parsonage.

JUDGE FITE ON MOB LAW AND OTHER CURRENT TOPICS

Ringgold, Ga., February 5.—(Special) The Catoosa county superior court convened here Monday morning. W. S. Robinson was elected foreman of the grand jury to which Judge A. W. Fite made his usual strong charge. Among other things he referred to a series of articles running in a certain magazine showing how the interests are seeking to corrupt the judiciary of the country. "We don't want," said the judge, "any suspicions resting on this court or any of its officials. It sometimes happens that mob law is the highest expression of obedience to law—for example, when rape occurs and officers are slow in enforcing the law."

As to official duty, the judge said: "No man does his duty till he does his best." He complimented the county on the efficient character of her officials.

"Men," he said, "are weak on money. Men are selling out that you don't know. The grand jury found in Bartow county nearly $300,000 worth of property not given in and nearly a million-dollar raise in the assessments. One man, assessed at $25,000, gave in at $5,000. There ought to be some equable basis of taxation. A miserly man died in Gordon county, leaving $10,000 in gold on which no taxes had been paid in ten years, and the county recovered straight taxes for that period. A man who can be tempted will swear a lie quicker for $100 than he will for $1."

He congratulated the county on standing at the head of the list of all counties of Georgia as to literacy. He stated that one reason for this was that there were more home owners in the county than any other county in Georgia.

He rather advised that the people issue bonds for road building, and showed how the interest on bonds for permanent improvement would amount to only about one-half the present cost of road tax for inadequate work.

ADJUSTMENT BUREAU FOR THE CREDIT MEN

An adjustment bureau will be organized by the Atlanta Credit Men's Association at their regular quarterly meeting to be held this afternoon in the rooms of the Atlanta Chamber of Commerce, in the Empire building.

Officers and a board of governors will be elected to take charge of this important feature of the association's activity and on that account a large attendance of members is urged by President Ralph Rosenberg and Secretary E. L. Roach.

Previous to this organization the regular business session will be held, when adjustment work will be discussed by H. A. Farris, of Memphis, an expert on the subject.

A Dutch luncheon will be served.

Young Men, when your laundry is done at the Capital City, it is perfectly done.

ASSOCIATED CHARITIES NAME OFFICERS TODAY

A meeting for the purpose of electing eight directors for the ensuing year, and a president for the next three years to succeed Captain W. G. Raoul, will be held this afternoon at 4 o'clock by the Associated Charities of Atlanta, in the council chamber of the city hall. Captain Raoul is retiring on account of ill health.

At this meeting the work of the past year will be reviewed, and the number of cases, and what was done and most needed in each, will be reviewed. Any member present may bring up any matter that he desires, for open discussion, at this time.

FIRE DESTROYS HOME OF "BETSY" PATTERSON

Sykesville, Md., February 5.—The historic mansion at Springfield, birthplace of "Betsy" Patterson and later the home of former Governor Frank Brown, was burned to the ground early today and practically all its contents destroyed.

Filled with relics, the mansion was a "show place" for lovers of Maryland history. To every visitor was pointed out the window from which "Betsy" Patterson jumped to mount her horse to ride to Baltimore and meet Jerome Bonaparte, whom she was later to marry.

Call to the Woodmen.

Minneapolis, February 5.—Thousands of circulars have been issued by the modern woodmen assembly, organized here January 31 to fight adoption of insurance rates of the Modern Woodmen of America. The circulars ask all councils to send delegates to a mass meeting to take place here February 22, at which plans will be laid for combating the so-called Mobile bill, adopted by the organization at the recent convention in Chicago.

MEMPHIS PLANS BATTLE ON THE "MONEY SHARKS"

Memphis is planning to follow Atlanta's method of fighting the "money sharks."

Four representatives of the Memphis Business Men's Club reached the city yesterday afternoon for the purpose of learning just how the Atlanta Loan and Savings Bank, Atlanta's "anti-money-shark" bank, is operated and with just what degree of success.

These gentlemen, S. M. Neely, T. Fisher, O. K. Houck and Fred Collins, spent a goodly portion of the afternoon with W. Woods White, president, and one of the leaders in the fight which has been and is now being waged against the short loan men of the city. With Mr. White, they went thoroughly into the working of the association and expressed themselves as more than satisfied.

It is expected that they will remain in the city today.

BEFRIENDED STRAY DOG GAVE WOMAN DEATH BITE

New Orleans, February 5.—Three weeks ago W. A. Fraser, of Baton Rouge, picked up a forlorn looking stray puppy and carried it home. Later it bit Mrs. Fraser's finger. Last night she was near death at the charity hospital suffering from hydrophobia. The physicians hold forth no hope of her recovery.

ARE YOU FREE —FROM—

Headaches, Colds, Indigestion, Pains, Constipation, Sour Stomach, Dizziness? If you are not, the most effective, prompt and pleasant method of getting rid of them is to take, now and then, a desertspoonful of the ever refreshing and truly beneficial laxative remedy—Syrup of Figs and Elixir of Senna. It is well known throughout the world as the best of family laxative remedies, because it acts so gently and strengthens naturally without irritating the system in any way.

To get its beneficial effects it is always necessary to buy the genuine, manufactured by the California Fig Syrup Co., bearing the name of the Company, plainly printed on the front of every package.

STUART'S

BUCHU AND JUNIPER COMPOUND

CURES KIDNEY AND BLADDER TROUBLES

KING AND QUEEN BACK IN LONDON

Three Months Trip to India a Precedent in Travel of Royalty.

London, February 5.—King George and Queen Mary returned to England today from a journey that marks a precedent in joint trips of a king and queen of Great Britain and Ireland.

After an absence of three months during which they had been crowned emperor and empress of India and had received the homage of many of their princely vassals in the vast eastern empire, they were welcomed back to London.

Their stay in the British isles will be only a short one, as they are due to pay a round of state visits to European courts this spring and summer.

An archway bearing the words "Welcome Home" was erected across the platform where their majesties alighted.

Premier Asquith, with other members of the cabinet, were the first to greet the king and queen. Then came a group of members of the diplomatic corps and officers of the army and navy in brilliant uniforms. The lord mayor and the sheriff of London and the lords mayor of the principal cities of the British Isles, all wearing their regalia, also were present to welcome the king and queen.

Religious services of thanksgiving for the safe return of king and queen from the first visit ever paid by reigning sovereigns of Great Britain and Ireland to the Indian possessions took place this afternoon in Westminister Abbey and the churches throughout the British Isles.

An interesting little incident happened in Victoria street as the king's carriage passed the American embassy. King George stood up in the carriage, turned toward the embassy and saluted the stars and stripes flying over the entrance. His majesty's action drew an additional cheer from the crowd gathered in the vicinity.

The enthusiasm of the crowds reached its climax at Buckingham palace. After their majesties had entered, the thousands of people who had assembled around the railings sang successively "God Save the King," "Auld Lang Syne," "Home, Sweet Home" and "He's a Jolly Good Fellow."

Their majesties responded to this demonstration by appearing on the balcony of the first floor, when they were greeted with salvos of cheering.

Atlanta Beats Philadelphia.

The Provident Loan Society of Atlanta opened the doors of its No. 1 Loan Office this morning. The first day's business was a record-breaker, surpassing that of the Equitable Loan Society of Philadelphia. The people of Atlanta have shown their appreciation of our Remedial Loan Society, as evidenced by the business on its initial day.

The officers of the Provident Loan Society are of Atlanta's most successful business men. This Society occupies commodious quarters on the second floor of the Candler Building annex, to thoroughly handle confidential business.

***

COLUMBUS WILL SEND DELEGATES TO ATLANTA

Columbus, Ga., February 5.—(Special.)—Columbus will be represented at the Forward Movement rally and conference in Atlanta February 27-28 as the result of the visit of J. K. Orr to this city yesterday.

P. E. Whittlesey was chosen temporary president and James U. Duncan temporary secretary of the movement. The laymen of the city are much interested in this religious movement by men for men, judging by the large attendance on the meeting addressed by Mr. Orr.

O. L. DAVIS IS THROWN FROM TRAIN AND KILLED

Butler, Ga., February 5.—(Special.)—O. L. Davis, tax collector of Taylor county, was killed here Sunday afternoon in leaping from a moving train. He had boarded the train to kiss his niece goodbye, and when he sought to alight, the train was moving so rapidly that he was thrown violently to the ground, his head striking a crosstie. He was one of the most prominent men of the county, and his death is deeply mourned. He leaves a family.

DAVID HARUM NEEDED TO SWAP CITY MULES

The city is to have a mule swapping convention of its own, according to the action of council Monday afternoon.

Alderman Van Dyke introduced a resolution from the sanitary department asking permission to swap fifteen mules, now too disabled to be of service, for fifteen good mules. The resolution was adopted, and the mule swapping will take place at once.

COTTON ACREAGE BILL PASSED BY THE HOUSE

Washington, February 5.—The house today passed the Lever bill providing that the United States department of agriculture's inquiry into the acreage planted to cotton shall be made on July 1, instead of June 1, of each year.

LIEBIG'S OXO BOUILLON CUBES

At luncheon—dinner—in the evening—a most delicious, satisfying and sustaining bouillon—made from the finest of beef. Made in a minute—a cube in a cup—add hot water and serve. Everybody likes Oxo.

A Cube to a Cupful—A Cupful in a Minute

Oxo Cubes in tins—keep indefinitely

4 for 10 cents—10 for 25 cents
Tins of 50 and 100—price is less

FREE—A box of Oxo Bouillon Cubes for your dealer's name and address.

CORNEILLE DAVID & CO., Sole Agents
Dept. 44, 9 North Moore St., New York

The following Dealers sell OXO:

GROCERS

Camp Grocery Company.....345 Peachtree St.
Crawford Brothers.....819 Peachtree St.
P. H. Donnelly.....830 Peachtree St.
Reese Grocery Company.....18 Angier Ave.
Weiss Grocers Co....Highland and Cleburne Aves.
J. A. Word.....224 Highland Ave.
Ware & Rogers.....1000 DeKalb St.
W. A. Edmondson.....Edgewood
L. Wolfsheimer.....337 Euclid Ave.
Morris & Thomas.....70 Currier St.
Inman Park Grocery Company....214 Lake Ave.
J. M. Moore.....209 Whitehall St.
Marbut & Minor.....East Atlanta
McWilliams & Son.....East Atlanta
D. H. Wall & Brother.....Faith's Crossing
G. L. Young.....32 Gartrell St.
T. F. Moore.....325 East North Ave.
W. A. Barksdale.....160 South Pryor St.
Tucker & McMurry.....Oak City
E. C. Nesbitt & Son.....475 Gordon St.
N. A. Moore & Co.....127 Richardson St.
F. P. Harris.....206 Lee St.
M. Nissenbaum.....67 Pulliam St.
W. L. Bailey.....128 Capitol Ave.
William Weinberg.....64 Loomis St.
T. I. McAndrew.....199 East Georgia Ave.
L. L. McGahee.....347 Peters St.
I. Berger.....538 Decatur St.
C. J. Kamper Grocery Co.....531 Peachtree St.
Maddox Grocery Company.....199 Peachtree St.
Gann & Hawkins.....217 East Pine St.
E. G. Akin & Co.....491 Peachtree St.
W. A. Byers.....135 Gordon St.
L. F. Chapman.....39 Gordon St.
Donehoo & Sherrer.....136 Gordon St.
S. E. Nissenbaum.....383 Peachtree St.
Stewart D. Jones.....124 Whitehall St.
F. C. Wilkerson & Brother....816 Peachtree St.
R. A. Broyles & Co.....62 East Hunter St.
T. F. McGhee.....175 Peters St.
Orchard & Co.....131 Gordon St.
R. T. Prior.....41 Gordon St.
J. H. Johnson.....Lee and Gordon Sts.
Echols & Nix.....9 Cleburne Ave.
Lewis Brothers.....129 Decatur St.
M. L. Longshore.....215 Luckie St.
W. T. McCollister.....112 Hunt St.
Tappan & Co.....55 Highland Ave.
Rainey & Yow.....128 West Peachtree St.
E. L. Paw.....Marietta, Ga.
J. H. Bullock.....9 West Mitchell St.
T. W. Walton & Bros..309 Ponce de Leon Ave.
Cassels & Fleming.....Kirkwood, Ga.
M. E. Hawn.....Kirkwood, Ga.
Cooper Grocery Company.....College Park, Ga.
M. L. Druery.....College Park, Ga.

DRUGGISTS.

Jacobs' Pharmacy Company..6 and 8 Marietta St.
Jacobs' Pharmacy Company.....23 Whitehall St.
Jacobs' Pharmacy Company.....77 S. Pryor St.
Jacobs' Pharmacy Company....102 Whitehall St.
Jacobs' Pharmacy Company.....West Mitchell St. and Madison Ave.
Elkin-Watson Drug Company.....Peachtree and Marietta Sts.
Adams-Wise Drug Company....499 Peachtree St.
A. L. Curtis.....85 West Mitchell St.
Brown & Allen.....24 Whitehall St.
Benjamin's Pharmacy, Whitehall and Mitchell Sts.
DeLamater Lawrence Drug Co..49 North Pryor St.

SODA FOUNTAINS.

Cruickshank Cigar Company....141 Peachtree St.
Cruickshank Cigar Company.....Alabama and Forsyth Sts.
Cruickshank Cigar Company....101 Whitehall St.
Cruickshank Cigar Company.....75 Peachtree St.
Atlanta Soda Company.....Fourth National Bank Bldg. (Lobby)
Atlanta Soda Company..Marietta and Broad Sts.
Atlanta Soda Company.....102 Whitehall St.
Atlanta Soda Company, Whitehall and Alabama Sts.
J. H. Falks.....86 Peachtree St.
J. M. High Company..Whitehall and Hunter Sts.

TIPPING IS ILLEGAL, SAYS CHICAGO JUDGE

Chicago, February 5.—Tipping is branded as illegal and un-American by Judge Theodore Brentano today. Partners in a corporation which bought the "tip-concession" from hotels and cafes were in circuit court for the second time within a few months, quarreling over a division of the profits of the business. For the second time they heard themselves called violators of the law. They supplied cafes with attendants, whose uniforms contained no pockets and all gratuities were turned in to the promoters.

UNIVERSAL SUFFRAGE FOR CAPITAL DISTRICT

Washington, February 5.—Universal suffrage for citizens of the District of Columbia was proposed in a bill introduced today by Representative Berger, of Wisconsin. The bill would change the system of government in the district, providing for self-government with a mayor at its head, and would abolish the organic act which compels congress to pay half of the expenses of the district. The socialist member argues that the present system benefits only wealthy property owners.

If everybody knew the purity, sweetness and wholesome food value of

Block's Kennesaw Biscuit

The Perfect Soda Cracker, they would become the universal food in all homes where the best for the money is a consideration.

Kennesaw Biscuit are properly baked and packed in air-tight, dust proof packages. They are made in Atlanta, and you can always procure them from leading grocers, fresh, crisp and delicious for five cents a package.

FRANK E. BLOCK COMPANY, Atlanta

Oldest and Largest Makers of Candies and Biscuits in the South

Don't Use Left-Overs for Hash—

when there are a dozen different ways of utilizing remnants of roasts, chops, steaks, boiled ham, chicken, or just a bowl of gravy, to make really delicious dishes in combination with Foulds' Macaroni or Spaghetti.

For example, a cupful or so of any cold meat—the fragments around a ham knuckle are the nicest—simmered with half a can of tomatoes for twenty minutes and tastily seasoned, makes the finest kind of a dressing for a 5 cent package of Foulds' Spaghetti.

This and 41 other practical and economical recipes are in our Americanized Macaroni and Spaghetti Cook Book. Send for it. It is Free.

The Foulds Milling Co.
Sales Dept. - - - Chicago, Ill.

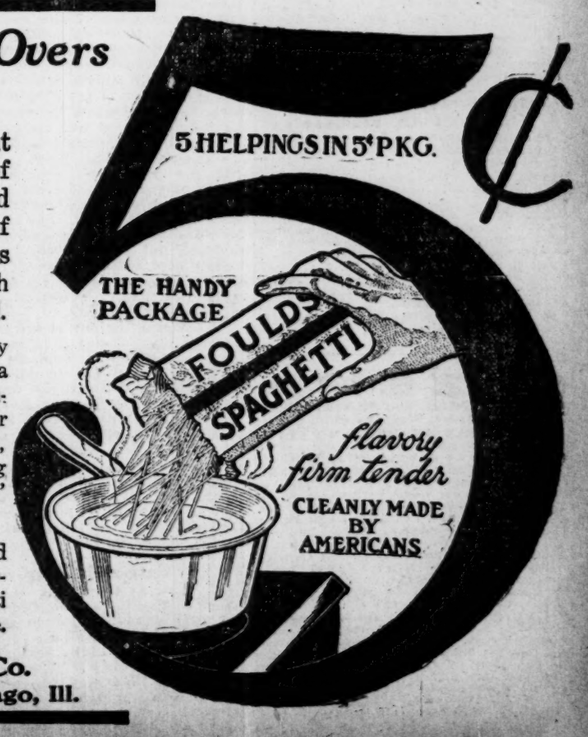

AMERICAN TROOPS READY FOR MEXICO

All Post Commanders Ordered to Be Prepared.

Washington, However, Hopes That Situation Will Improve and That Only a Few Troops Will Be Needed on the Rio Grande.

Washington, February 5.—The war department's action in calling upon the post commanders throughout the country to have their men in a state of preparedness for immediate service was a result of representations made by the state department when the Mexican situation seemed critical.

Unles the situation becomes serious, however, and non-combatant Americans in Mexico are endangered, probably only one regiment of infantry with a troop of cavalry and a battalion of field artillery will be sent to join the troops already in the department of Texas. A battalion of the Eighteenth infantry at Whipple Barracks, Ariz., would be one of the first to go, should developments make it evident that a stronger military force is needed there.

The plans of the general staff for a campaign in Mexico were prepared long ago and have been in a state of constant revision. Generally they contemplate the employment of about 100,000 men, 40,000 of whom would be regulars gathered from all of the military departments. Supplementing these would be 60,000 militiamen.

The official account of quelling the mutiny at Juarez by General Orozco contains the added information that Colonel Estrada was again relieved of the command of the troops and placed under arrest. No explanation was offered as to why the officer, who was supposed to have been loyal to Madero, had feen under Orozco's displeasure.

Casas Grandes, on the railroad a short distance south of Juarez, was reported to be held by about 400 Vasquistas, or adherents to the cause of Dr. Emilio Vasquez.

OROZCO MAY BE DICTATOR OF THE STATE OF CHIHUAHUA

Mexico City, February 5.—Pascual Orozco will be appointed military dictator of the state of Chihuahua if the recommendation of the retiring acting governor, Aureliano Gonzales, is heeded by the federal authorities. It was stated in a telegram from Chihuahua to a high official in the capital that the state government felt itself powerless to control the situation there and that the acting chief executive, in tendering his resignation yesterday, offered the above suggestion as a possible remedy. The dispatch added that there had been no disorders in the city since the battle last Friday and that there was no fear felt for the American residents, who are generally well liked by the native population.

President Madero has not announced his plans. He has shown, however, that he has full confidence in the loyalty of Orozco, but it is known that Minister Calero, of the department of foreign relations, does not share the president's confidence.

The Japanese minister has been appealed to for protection by his countrymen in Chihuahua, who declare their lives are in danger and that many Japanese stores were looted during the recent disorders.

JUAREZ IS UNPROTECTED; FEW LOYAL TROOPS REMAIN

El Paso, Texas, February 5.—With loyal troops said to be mobilizing at Chihuahua and with men, professed followers of Emilio Casquez Gomez, occupying strategic positions along the Mexican Northwestern railroad, Juarez tonight practicaly is unprotected.

While there is no indication of trouble, leading residents are known to be considering a pla nto organize and arm for the protection of themselves and their property, claiming that less than 100 loyal troops remain in that city.

Santiago Motas, the Vasquista mayor, placed in office through the recent mutiny of the garrison, is administering municipal affairs of the Mexico port of entry under the so-called restoration of Juarez to Madero rule.

SUPREME COURT OF GA.

CASES ARGUED.

Southern Railway Company v. W. O. Payne; from Floyd (certified by court of appeals.)

Macon, Dublin and Savannah Railroad Company v. C. H. Calhoun; from Montgomery (certified by court of appeals).

O. H. Sheffield et al. v. John C. Chancy et al.; from Early.

Joe White v. Mayor and Council of Forsyth; from Monroe.

Nine Hurt in Wreck.

Petersburg, Va., February 5.—Nine people were injured, two probably fatally, when eastbound Norfolk and Western passenger train No. 16 was wrecked near Ford, 25 miles west of Petersburg. The tender and seven coaches left the rails, the mail and baggage coaches and "Jim Crow" coach being badly smashed. The seriously hurt were: Sam Holmes, badly injured about body, may die; unknown negro passenger, will probably die; Layton Moore, Lynchburg, hip broken.

PRESIDENT TAFT FAVORED BY NORFOLK REPUBLICANS

Norfolk, Va., February 5.—Republicans of Norfolk city and Norfolk county tonight adopted resolutions indorsing the candidacy of President Taft for the 1912 presidential nomination.

The action of the city and county republicans means that the second district convention will name two Taft delegates-at-large to the national convention and, taken with Taft resolutions adopted elsewhere in the state, practically insures to Taft a solid delegation from Virginia.

National Committeeman Alvah H. Martin, also was indorsed for re-election.

ECZEMA

Also Called Tetter, Salt Rheum, Pruritus, Milk-Crust, Weeping Skin, etc.

ECZEMA CAN BE CURED TO STAY, and when I say cured, I mean just what I say—C-U-R-E-D, and not merely patched up for awhile, to return worse than before. Remember I make this broad statement after putting ten years of my time on this one disease and handling in the mean-time a quarter of a million cases of this dreadful disease. Now, I do not care what all you have used, nor how many doctors have told you that you could not be cured—all I ask is just a chance to show you that I know what I am talking about. If you will write me TODAY, I will send you a **FREE TRIAL** of my mild, soothing guaranteed cure that will convince you more in a day than I or any one else could in a month's time. If you are disgusted and discouraged, I dare you to give me a chance to prove my claims. By writing me today you will enjoy more real comfort than you had ever thought this world holds for you. Just try it and you will see I am telling you the truth.

Dr. J. E. Cannaday, 569 Park Square, Sedalia, Mo.

References: Third National Bank, Sedalia, Mo. Could you do a better act than to send this notice to some poor sufferer of Eczema?

"THE PINK LADY" ARRIVES FOR WEEK'S VISIT TO CITY

Good Vaudeville Bill at the Forsyth—Emma Bunting Pleases at Lyric.

One sat through the three acts of "The Pink Lady" feasting his eyes the time on the splendor of the setting, with its fine fidelity to detail, admiring the gorgeousness of the costumes, humming at times the refrain of some of the music, and then when the curtain went down on the last act asked himself in a bewildered sort of way what was the elusive something lacking which caused the production to fall short of real greatness—as greatness goes in musical productions of this ilk. Puzzle as one will to arrive at the answer, it is a difficult thing to solve. But that there was something lacking, in spite of the manifold good features of "The Pink Lady," was evidenced by the fact that it did not get over the footlights as it should and grip the audience until it showered applause.

Ordinarily I would not call attention to this defect, for the play has many attractions which will carry it along swimmingly to other successes, but the fact of the matter is we were led to expect many great things of "The Pink Lady." Beyond question it has been the most widely heralded musical production of the past two years.

Perhaps in searching for a solution of the missing something which makes for spontaneity, one should remember that the principals in the New York company, Hazel Dawn and Frank Lalor, were at the very top of the profession, while those in leading roles with the present company are not possessed of that magnetism which makes for the larger success.

So much by way of preface, for the reason that it had to be said somewhere in this article. Now for the more pleasant things.

When it comes to state setting, costumery, plot, numerical strength, orchestration and other details which are essential to adequate production, there has not been a musical production in Atlanta this season which could compare to "The Pink Lady." But there have been productions with a greater quantity of tuneful music, as instance "The Chocolate Soldier" and "Madame Sherry." In "The Pink Lady," while all of the music is good, there are only two numbers which stand out conspicuously. They are "The Girl By the Sashkatchewan" and "Beautiful Lady." Both are chock full of melody and the large audience at "The Atlanta" last night went out humming or whistling the refrains.

The plot is by all odds the cleverest of recent musical comedies and in the adaptation from the French it has been skillfully handled. It has the saving sauce of piquancy without at any time bordering on the suggestive. The comedy element is pronounced. There are lines which stick in one's memory and will bear repeating the next day. If you have ever heard some friend repeat an alleged funny line from a musical comedy and tried to humor him by laughing you will understand the significance of the statement.

Olga DeBaugh, in the title role, was an acceptable Claudine. She has a good voice, animation and good looks. John E. Young, as Dondidier, was extremely droll, while Josie Intropodi as Mme. Dondidier shared honors with him in the lighter scenes. Harry Depp was clever as Bebe. Octavia Broske a sthe Comtess De Montauvent was stunning and sang "Donny Did, Donny Didn't" in a pleasing fashion.

"The Pink Lady" will be at The Atlanta all this week with matinees Wednesday and Saturday.

SIDNEY ORMOND.

Keith Vaudeville.

(At the Forsyth.)

It will be worh while to buy a seat on the "bald head" row at the Forsyth this week.

The vaudeville patron who loves dancing wil find the three Pendleton Sisters right on the job, with a display of lingerie that would shame the chorus of any musical show of the season; those who would rather have singing, will find sufficient in the second act, when the Four Colleens follow the dancing whirlwinds.

Then comes the Perkins sketch, and the first entrant is a woman. By this time the man down in front is wondering if Manager Cardoza has cornered the "girl" market, or if by chance some man will eventually slip in through an unprotected crack or crevice.

Not that he objects to the multiplicity of "peaches." Oh, no. He is just wondering, that's all. Incidentally, he awakes at this juncture, for the ninth person on the stage is a man—even if a rather old one.

It's a splendid show, worth going back to see a second or third time, even if you have to buy a seat on the last row.

The entertainment gets better and better. One feature was the way the two sketches were received Monday. Both "got over" the footlights and held the attention of the audience to the finish. Atlanta is getting a better line of sketches than ever before.

Nettie Nichols, one of the stars of the vaudeville stage, who this year plays only six weeks outside New York, was the biggest hit of the opening day. Much of her success is due to her opening number, a parody on Alexander's Rag-time Band. She flirts with the piece a bit, tells everybody she is only fooling, doesn't intend to sing it anyhow, and by that time folks are so thankful, that if she had no voice at all she would get their applause out of gratitude. But she doesn't need any sympathy. Her personal magnetism is her chief drawing card. She drew a storm of applause on Monday afternoon.

"The Visitor" is one of the strongest sketches ever offered in Atlanta. Mr. and Mrs. Perkins are immense in "The Half Way House" the cleverness of the lines rivaling the skill of the actors.

Ray Royce is thoroughly pleasing in his character changes, which he makes in full view of the audience. The bicycle polo game is novel and furnishes moments of real excitement.

And don't forget that the Pendleton Sisters open the show and that the Four Colleens are on second, with one of the prettiest girls here this season on the extreme left.

Emma Bunting.

At the Lyric.

Emma Bunting is the whole show, and some show at that, in the "Blue Mouse," which is playing a week's engagement at the Lyric, beginning last night.

The Clyde Fitch farce-comedy is well known throughout the country, and with a much poorer company than the one at the local playhouse would be good for an evening's entertainment. The present organization is good, however, and carried off this merry melange of wandering husbands and jealous wives, with Paulette Divine, the "Blue Mouse," of Fifth avenue and Forty-second street, as storm center, with considerable spirit. A good-sized audience evinced its pleasure by frequent applause, and more frequent cackles of delight, most particularly from the billiard-ball row.

To return to Emma Bunting. The clever little actress not only looked the part, and acted it, she was it. How she would have played the part of a lady from Rector's, say in a drama like the "Easiest Way," where there is a serious emotional demand, is food for speculation, but here, where all was comedy, she acted as if on her native heath.

Of the support, George Whittaker, as Augustus Rollett, and William Thompson, as Joseph Lewellyn, were especially good. Gertrude Doherty, as the martinet, Mrs. Lewellyn, resembled strongly the Red Queen of "Alice-in-Wonderland" fame, and acted not unlike that lady.

Repeated the balance of the week, with regular matinees.

Blanche Ring.

(At the Grand.)

The music in "The Wall Street Girl," in which Blanche Ring will be seen at the Grand Opera House Friday and Saturday nights and Saturday matinee, is said to be of the kind that lingers in the memory. Karl Hoschna composed the music before he did that of "Madame Sherry," or "Three Twins," and it is tuneful, rhythmic and has plenty of swing to it. Among Miss Ring's songs are "Deedle-Dum-Dee," "The Indian Rag," "I Should Have Been Born a Boy," and "I Want a Regular Man." When it comes to singing songs, there is only one Blanche Ring. She invests them with her own magnetic personally, and sings them in her inimitable manner.

UNWRITTEN LAW ISSUE IN TRIAL

Fort Worth, Texas, February 5.—Wide ramifications of the unwritten law are at issue in the trial of J. B. Sneed, charged with the murder of Captain A. G. Boyce, which began here today, the jury having been completed late Saturday.

Boyce, an aged man, while sitting in a hotel lobby was shot and killed by Sneed on January 13 last. Boyce did not attempt to attack Sneed, whose lawyers in the preliminary proceedings announced that one of their contentions for acquittal would be the claim that the aged victim had aided his son, A. G. Boyce, Jr., to elope with Mrs. Sneed.

Sneed in an interview after the killing, said:

"It had to be done," and predicted that detailed reasons why would develop at the trial.

Three of Texas' most wealthy and most prominent families are involved in the case, all of them being of pioneer stock in this state. They are the Sneeds, Boyces and Snyders, the latter the family of Mrs. J. B. Sneed. For many years ties of close friendship existed between these families and scores of well-to-do men throughout Texas who have prized the friendship of the Sneeds, or Boyces, or Snyders, have aligned themselves in moral support of either one side or the other in the present tragedy.

A. G. Boyce, Jr., who eloped with Mrs. Sneed is believed to be still in Canada, where the other members of his family have been urging him to remain since the shooting.

S. M. Cherry, of Galveston, a traveling salesman, was the first state witness. He testified that he was standing near he main entrance of the hotel when he heard pistol shots. He turned around to see Boyce in "a stooping position," as though rising from his chair. The witness said he also saw Sneed five or six feet from Captain Boyce. Sneed was still shooting. He saw Captain Boyce fall to the floor and then followed Sneed as the latter walked in the hotel.

"I walked behind him," said Cherry, "on the opposite side of the street, looking for an officer."

Ireland Hampton, a former attorney, was a witness for the state, testified that before the shooting he saw Sneed peering through the front window of the hotel lobby. So far as he heard or saw, the witness testified, Sneed gave Boyce no warning of his intention to shoot. Oother witnesses testified that Boyce attempted to run, but fell when Sneed opened fire.

T. N. Herring, of Plano, Texas, a traveling salesman, swore that as Sneed entered the hotel lobby someone, he could not say who, exclaimed: "There the d—— comes now." Herring, on cross-examination, admitted that he was a friend of Sneed's relatives.

Before court adjourned this afternoon Judge Swayne advised women to remain away from the hearing tomorrow, because of the nature of the testimony anticipated.

DOCTOR RECOMMENDS 'CUTICURA' FOR BAD CASE OF PIMPLES

Sufferer's Face in Such a Condition He Was Ashamed to Go Out, Cured by Cuticura Soap and Ointment.

3890 Third Ave., New York.—"About three months ago my face and neck became covered with small red pimples which later developed into large boils and my face was in such a condition that I was ashamed to go out of the house. After using salves recommended by the druggist I went to a hospital for treatment. The head physician at the hospital told me I would have to report for three or four months for treatment before the boils would even start to disappear.

"A young physician while treating me recommended Cuticura Soap and Ointment and told me to treat my face every night before retiring with both the Cuticura Soap and Ointment. By following his advice I did not have to go to the hospital for more than a week and a half. The results obtained were far better even than the physician expected and I was completely cured in a short time by the use of the Cuticura Soap and Ointment. I also found that both nurses and physicians at the hospital used the Cuticura Soap and Ointment." (Signed) Fred Viehmeyer, Sept. 7, 1911.

Cuticura Soap and Cuticura Ointment afford the speediest and most economical treatment for itching, burning, bleeding, pimply, and crusted skin and scalp humors, of young and old. A single hot bath with Cuticura Soap and a gentle anointing with Cuticura Ointment are often sufficient to afford immediate relief in the most distressing cases and permit rest and sleep when all else fails. Indispensable for those who suffer from poor complexions, red, rough hands, and dry, thin and falling hair. Cuticura Soap and Ointment are sold everywhere. Liberal sample of each mailed free, with 32-p. book on the skin and hair. Address, "Cuticura," Dept. T, Boston. Tender-faced men should shave with Cuticura Soap Shaving Stick.

It May Not Take

An hour to personally investigate some of those furnished room ads—and it may yield you ten thousand hours of comfort and satisfaction.

PROFESSIONAL CARDS.

P. H. Brewster, Albert Howell, Jr., Hugh M. Dorsey and Arthur Heyman.
Dorsey, Brewster, Howell & Heyman, Attorneys-at-Law,
Offices 203, 204, 205, 206, 207, 208 and 210 Kiser Building, Atlanta, Ga.
Long Distance Telephones 3023, 3034 and 3036. Atlanta, Ga.

SMOKE DELAYS THE OPENING OF OPEN AIR HOSPITAL WARDS

The smoke nuisance will affect the new building of the Grady hospital and will prove so annoying that it will be impossible to use the open-air wards on the roof, one of the finest features of the building, until some action is taken to remedy the evil.

On a windy day great gusts of smoke are blown across from the College of Physicians and Surgeons, on the opposite corner. The stack of the college is about on a level with the roof of the hospital, and the smoke sweeps through the protecting lattice and over the space which in good weather will be occupied by beds and chairs.

Recognizing that smoke from a low stack would affect the new building, Superintendent W. B. Summerall had 36 feet added to the stack of the hospital. Iron was used, added to the top of the brick, which obviated the trouble entirely. The college authorities will be asked to do the same thing, and there is no doubt but that they will gladly comply with the request.

Rapid progress is being made on the interior of the new building, and the furnishing can be commenced within a few weeks. It is hoped to occupy the building some time in March.

EDGAR DUNLAP INSURANCE

Second Floor Grant Building

SEMI-ANNUAL STATEMENT for the Six Months Ending December 31, 1911, of the condition of the

Fireman's Fund Insurance Co.

OF SAN FRANCISCO

organized under the laws of the State of California, made to the Governor of the State of Georgia, in pursuance of the laws of said State.
Principal Office—California.

I. CAPITAL STOCK.

1. Whole Amount of Capital Stock	$1,500,000.00	
2. Amount Paid up in Cash	1,500,000.00	$1,500,000 00

II. ASSETS.

1. Market Value of Real Estate owned by Company		$ 557,000 00
2. Loans on Bond and Mortgage (duly recorded, and being first liens on the fee)		787,463 62
3. Stocks and Bonds owned absolutely by the Company: Par Value, $4,952,345.00; Market Value (Carried Out)		5,134,149 15
4. Stocks, Bonds and all other Securities (except Mortgages) hypothecated with Company as Collateral Security for Cash Loaned by the Company, with the Par and Market Value of the same and the Amount Loaned thereon.		
Total Par Value	$536,500.00	
Total Market Value	433,725.00	
Amount Loaned Thereon (carried out)		254,731 52
5. Cash in the Company's principal office	$ 14,590.39	
6. Cash belonging to the Company deposited in Bank	659,505.08	
7. Cash in hands of Agents and in course of transmission	1,056,111.26	
Total	$1,733,206.73	
Total Cash Items (carried out)		1,730,206 73
9. Amount of Interest actually due, and accrued, and unpaid		85,113 64
10. Bills receivable, not matured, taken for Fire, Marine and Inland Risks		22,028 35
11. All other Assets, both real and personal, not included hereinbefore		78,899 74
Total Assets of the Company, actual cash market value		$8,649,591 75

III. LIABILITIES.

1. Losses due and unpaid: Due, none; not due	$ 63,344.11	
2. Gross Losses in process of adjustment or in suspense, including all reported and supposed Losses	698,783.71	
3. Losses resisted, including interest, cost and all other expenses thereon	60,656.52	
4. Total Amount of Claims for Losses	822,784.34	
5. Deduct Reinsurance thereon	305,361.08	
6. Net Amount of Unpaid Losses (carried out)		$ 517,423 26
10. The Amount of Reserve for Reinsurance		3,714,707 97
11. All other claims against the Company		336,000 00
12. Joint Stock Capital actually paid up in cash		1,500,000 00
13. Surplus beyond all Liabilities		2,581,460 52
14. Total Liabilities		$8,649,591 75

IV. INCOME DURING THE LAST SIX MONTHS OF THE YEAR 1911.

1. Amount of Cash Premiums received	$2,499,991 30
3. Received for Interest	171,499 36
4. Income received from all other sources	5,355 00
6. Total Income actually received during the last six months in cash	$2,676,845 66

V. EXPENDITURES DURING THE LAST SIX MONTHS OF THE YEAR 1911.

1. Amount of Losses Paid	$1,531,208 89
2. Cash Dividends actually paid	90,000 00
3. Amount of Expenses paid, including fees, salaries and commissions to Agents and Officers of the Company	746,192 38
4. Paid for State, National and Local Taxes in this and other States	38,946 75
5. All other Payments and Expenditures	79,800 25
Total Expenditures during the last six months of the year in cash	$2,486,148 27
Greatest Amount Insured in any one risk. $ 125,000.00	
Total Amount of Insurance outstanding... 564,758,552.00	

A copy of the Act of Incorporation, duly certified, is of file in the office of the Insurance Commissioner.

STATE OF GEORGIA, COUNTY OF BIBB—Personally appeared before the undersigned, Edgar S. Wilson, who, being duly sworn, deposes and says that he is the manager of Southeastern Department, and that the foregoing statement is correct and true. EDGAR S. WILSON.

Sworn to and subscribed before me this 1st day of February, 1912.
C. P. ROBERTS, Notary Public,
Bibb County, Georgia.

Name of State Agent—EDGAR S. WILSON.
Name of Agent at Atlanta—EDGAR DUNLAP.

W. L. DOUGLAS

$3 $3.50 $4 & $5 SHOES

All Styles, All Leathers, All Sizes and Widths, for Men and Boys.

THE STANDARD OF QUALITY FOR OVER 30 YEARS

THE NEXT TIME YOU NEED SHOES give W.L.Douglas shoes a trial. W.L.Douglas name stamped on a shoe guarantees superior quality and more value for the money than other makes. His name and price stamped on the bottom protects the wearer against high prices and inferior shoes. Insist upon having the genuine W.L.Douglas shoes. Take no substitute.

HOW TO ORDER BY MAIL. Shoes Sent Everywhere—All Charges Prepaid. If W.L.Douglas shoes are not sold in your town, send direct to factory. Take measurements of foot as shown in model; state style desired; size and width usually worn; plain or cap toe; heavy, medium or light sole. *I do the largest shoe mail order business in the world.* Illus. Catalog free. W.L.DOUGLAS, 152 Spark St., Brockton, Mass.

Call at W. L. Douglas Store, 11 Peachtree Street

No Amount Too Small to Save

4%

ONE DOLLAR or more will open an account with the Hillyer Trust Co., and savings deposits draw interest at 4 per cent. per annum, compounded January and July.

Hillyer Trust Co.

Capital and Surplus, $300,000.00

Hillyer Trust Building. 140 Peachtree St.

SEMI-ANNUAL STATEMENT for the Six Months Ending December 31, 1911, of the condition of the

SCOTTISH UNION & NATIONAL INSURANCE CO.

of EDINBURGH, SCOTLAND

organized under the laws of the Kingdom of Great Britain, made to the Governor of the State of Georgia, in pursuance of the laws of said State.
Principal Office, 36 Pearl Street, Hartford, Conn.

I. CAPITAL STOCK.

1. Whole Amount of Capital Stock	$30,000,000
2. Amount Paid up in Cash	1,500,000

II. ASSETS.

1. Market Value of Real Estate owned by the Company		$ 37,336 55
2. Loans on Bond and Mortgage (duly recorded, and being first liens on the fee)		254,275 00
3. Stocks and Bonds owned absolutely by the Company: Par Value, $4,270,945.00; Market Value (Carried Out), $4,347,731.25		4,347,731 25
6. Cash belonging to the Company deposited in Bank	$211,071.70	
7. Cash in hands of Agents and in course of transmission	388,989.09	
Total	$600,060.79	
Total Cash Items (carried out)		$ 600,060 79
9. Amount of Interest actually due, and accrued and unpaid		69,419 75
Total Assets of the Company, actual cash market value		$5,308,823 34

III. LIABILITIES.

1. Losses due and unpaid	$107,993.73	
2. Gross Losses in process of adjustment or in suspense, including all reported and supposed Losses	192,275.73	
3. Losses resisted, including interest, cost and all other expenses thereon	14,901.00	
4. Total Amount of Claims for Losses	315,170.51	
5. Deduct Re-Insurance thereon	98,980.43	
6. Net Amount of Unpaid Losses (carried out)		$ 216,190 08
10. The Amount of Reserve for Re-Insurance		2,023,488 55
11. All other claims against the Company		40,000 00
12. Capital Deposit		200,000 00
13. Surplus beyond all Liabilities		2,829,144 71
14. Total Liabilities		$5,308,823 34

IV. INCOME DURING THE LAST SIX MONTHS OF THE YEAR 1911.

1. Amount of Cash Premiums received	$1,051,506 86
3. Received for Interest	112,703 98
4. Income received from all other sources	25 00
6. Total Income actually received during the Last six months in cash	$1,164,235 84

V. EXPENDITURES DURING THE LAST SIX MONTHS OF THE YEAR 1911.

1. Amount of Losses Paid	$ 507,259 24
3. Amount of Expenses paid, including fees, salaries and commissions to Agents and Officers of the Company	345,243 16
4. Paid for State, National and Local Taxes in this and other States	32,307 35
5. All other Payments and Expenditures, viz.: Decrease by adjustment in book value of Ledger Assets	279,768 01
Miscellaneous	29,197 40
6. American Branches of Foreign Companies will please report amount sent to Home Offices during the last six months	254,688 39
Total Expenditures during the last six months of the year in cash	1,448,463 55

Greatest Amount Insured in any one risk...$ 200,000.00
Total Amount of Insurance outstanding... 391,726,535.00

A copy of the Act of Incorporation, duly certified, is of file in the office of the Insurance Commissioner.

STATE OF CONNECTICUT, COUNTY OF HARTFORD—Personally appeared before the undersigned James E. Brewster, who, being duly sworn, deposes and says that he is the United States Manager of the Scottish Union & National Insurance Company, and that the foregoing statement is correct and true. JAS. H. BREWSTER, Manager.

Sworn to and subscribed before me this 29th day of January, 1912.
CLARKSON N. FOWLER,
Notary Public.

Name of State Agent—GEORGE H. COLLINS.
Name of Agents at Atlanta—W. R. HOYT & CO.

Chamberlin - Johnson - DuBose Co.

Atlanta New York Paris

If You Have Furniture To Buy

Come into our Furniture Store and let's talk the matter over.

It is possible and very probable that our salesmen can be of assistance to you.

It does not matter what kind or amount of furniture you need---whether it be a simple little rocker or a whole suit---you will find the same skilled and experienced furniture men here ready to help you.

Our men in the furniture department are more than mere salesmakers. **THEY KNOW FURNITURE,** and will tell you the favorable points ---and defects, too---of this piece and that.

They will help you to make the selection that is best suited to your needs.

They will not urge you to buy what good judgment and taste forbid.

They do not have to. Stocks are large and broad. You will find what you want.

So if you are interested in furniture, come in and talk the matter over.

Chamberlin - Johnson - DuBose Co.

WALK-OVER SHOES LESS THAN COST

$3.50 . . .
$4.00 . . .
$4.50 . . .
$5.00 . . .
$2.65

Commencing today, February 6th, at 8 o'clock, and continuing for three days, we will put on sale several hundred pairs of this season's Men's Walk-Over Shoes, in all leathers, Button and Lace.

WALK-OVER SHOE SHOP
12 MARIETTA ST.

COLUMBUS FIVE HERE SATURDAY

The Columbus Young Men's Christian Association basketball team will be the opponents of the Atlanta Athletic Club five on Saturday night.

Whiffs

Has New Curve Ball.

RUSSELL FORD, the spitball pitcher of the New York Americans, has discovered a new spitball. Russell naturally does not tell what it is, and won't until he tries it out on the big leaguers. Ford had fourteen different curves in his assortment last season. Wonder how many the ex-Cracker expects to finally corral.

Try It in the Ring.

MIKE GIBBONS, the St. Paul welterweight, is out with an excuse as to why he made such a poor showing against Jack Denning recently. He blames it on the weather, being unable to have a work-out on account of the extreme cold. In commenting on it, he adds he can lick Denning any time, anywhere. Bob Edgren, in The New York World, says "Yes, Mike, but the way to do it is when you meet your man in the ring, not outside."

Going to Japan.

WILLIE KEELER, owner of Brooklyn real estate, exponent of the art of laying down bunts and playing the outfield, may join the subjects of the Mikado. Keeler has an offer of $5,000 to teach the American pastime in Japan, and is seriously considering permanent residency in Tokio.

Is He Dodging?

SAM M'VEY is hot on the trail of Jack Johnson. A recent draw with Sam Langford has made this dinge anxious for the scalp of his fellow pugilist. He is matched to meet Langford again, and if he wins, he is coming to America to camp right on the champion's footsteps.

Here's the Final Word.

MORDECAI BROWN will not play baseball during the coming season. The three-fingered one has made the statement, but another's statement is considered the final word. Mrs. Brown says: "No, he won't play this year, and what I say goes with Brownie." So, there now.

May Be a Trade Here.

BILL DAHLEN is still angling for the services of Miller Huggins, the veteran second-sacker of the St. Louis Browns, and does not seem content to rest until he has secured him for the Superbas. But Bresnahan wants either Pitchers Knetzer or Barger for him. There you are. Both magnates are willing to trade, but do not want to be buncoed in doing so.

Bal Player a Hero.

VIC SAIER, the young first baseman of the Chicago Cubs, again breaks into the limelight. But this time there is no wordy row between Bresnahan and Murphy over him. Saier is a hero. At Lansing, Mich., the other day the big fellow drove his automobile in front of a street car to avoid hitting a little girl on the streets. The car was demolished, but the first-sacker escaped without injury.

Johnny's Coulon's Wisdom.

A MATCH well made is a match half run, is an old ring adage, and one that applies to the match-making ability of Johnny Coulon, the bantamweight champion of the world. In the press dispatches after Coulon's victories, his opponent usually has something to say regarding being weakened by being forced to make weight, etc.: Coulon can make the 115-pound bantamweight limit, and he sees to it that his opponents do the same thing. It's no more than right, but his insistence has really won some bouts for him.

A Manager's Troubles.

FRANK CHANCE, the peerless leader of the Chicago Cubs, may not play this season after all. That is if the deal now pending eventually goes through. It is rumored that Chance is angling for George Stovall, the deposed manager of the Cleveland Naps, to play the initial sack for the Windy City aggregation.

BATTLING BURKE DRAWS WITH EDDIE MENNEY

New Orleans, February 5.—Eddie Menney, of San Francisco, and Battling Burke, of this city, fought a 10-round draw here tonight before the Orleans Athletic Club.

CHIEF BENDER CHOSE HIMSELF

It is not generally known Chief Bender picked himself to win the last and final game of the world's series. Plank, Morgan and one or two others had thoroughly warmed up. Plank was such a picture of industry in the preliminary practice that nine out of every ten in the crowd believed he would pitch.

Bender went out and warmed up in what appeared to be a half-hearted way. Every member of the team wanted Bender to pitch, but nobody, of course, said anything to him.

Finally it was about time for the game to start. The umpires came over to the Athletic bench to get the batting order from Mack. The Indian saw them coming and turning to Mack, said:

"Get a new ball out of the bag for me, Connie." Mack didn't reply, but handed him a new ball, and then told the umpires that Bender would pitch. But Bender had picked himself, and every man on the team was elated when the tall Chippewa strode over to the pitching peak.

It will be recalled that New York scored a run in the first inning because Murphy muffed a fly from Murray's bat. When Dan went to the bench he was almost in tears, and sitting next to Bender, told him that he was the worst right fielder on earth or in the solar system.

The stoical Indian wasn't a bit flustered. "All I ask, boys," he said, "is to get that run back. The Giants may be able to tie us, but they never can win today."

As a matter of fact, the Athletics scored runs in bunches for Mr. Bender, and the only game of the series in which the fans could lay back and laugh at the Giants was the result.

APPEAL HAS BEEN MADE BY VIRGINIA LEAGUE

Cincinnati, Ohio, February 5.—An appeal from a decision of the National Baseball Association adverse to the Virginia league, was filed with Chairman August Herrmann, of the national commission, today, by President C. R. Williams, of the Virginia league. President Elmore Heinz, of the Roanoke club, accompanied Mr. Williams.

The appeal arose over the decision of the national association, allowing the Richmond, Lynchburg and Danville teams of the Virginia league to depart from the league, and organize a new league, known as the Virginia Association. They were authorized to get other towns for the circuit. The break between the two factions came when Williams' resignation was requested by the above named team, while the other three teams of the league, Roanoke, Norfolk and Petersburg, insisted that Williams continue.

Williams claimed that according to the constitution of his league he was elected and that the ruling of the national association is contrary to the rules of organized baseball.

FOOTBALL CHANGES CONSIDERED GOOD

Chicago, February 5.—Changes in the football rules adopted by the national committee at Saturday's meeting in New York in the opinion of western gridiron coaches will result in a more spectacular game for the patrons and a great increase in scoring. Whether the increase in the downs will cause a revision to the old style bucking game was a much discussed point.

The whole body of changes were regarded as a triumph for western football chiefly because of the retention of the forward pass. Among those commenting on the change last night were Ralph C. Hammill, former University of Chicago star; Harry I. Allen, of Northwestern, and Coach Clarence Herschberger, of Lake Forest University.

Juniors and Freshmen Win.

Emory College, Oxford, Ga., February 5.—(Special.)—The Juniors and Freshmen were the victors in the two basketball games played here this afternoon. The score of the first game was Juniors 60, Sophs 10, and of the second game Freshmen 23, Subs 18. Both games were rough, as none of the teams had practiced during the past two weeks of examinations.

Otis Crandall Signs.

New York, February 5.—Manager John J. McGraw, of the New York Nationals, announced today that he had received the signed contract of Otis Crandall, one of the Giants' mainstays in the box last season.

The American league club received signed contracts from Pitcher Roy Caldwell and Infielder Priest.

16 Fight Clubs Licensed.

San Francisco, February 5.—Sixteen clubs were licensed here today to hold 4-round professional boxing matches. Each club designated as class B will pay a license of $1,250 annually for the privilege of staging about three fights a year. The fight ordinance divides monthly permits permitting 20-round bouts among four clubs designated as class A.

MERCER QUINTET MEETS COLUMBUS

Macon, Ga., February 5.—(Special.) Mercer and Columbus meet here on Thursday night, in a return game of basketball, the Columbus boys winning the game played in Columbus recently.

VANDY-HARVARD GAME CERTAINTY

Nashville, Tenn., February 5.—Dr. William L. Dudley, of Vanderbilt University, southern member of the football rules committee, who returned today from New York stated on arriving here that the Harvard-Vanderbilt game at Cambridge November 9 was a certainty. He said the rumor that Minnesota would get this date was groundless.

COBB WEIGHTED SHOES TO SPEED FASTER

Ty Cobb has a habit of pulling off sensational stunts. That day is counted lost on which Ty fails to butt into print with some extraordinary feat. Probably his most sensational stunt was pulled off last spring.

The team was in Monroe. Ty joined late. Little publicity preceded his coming. Ty jogged around the race track at Monroe, La., where the team was training, batted a little, fielded a little, but paid more attention to running than fielding or batting.

The team started north and in practice Hughey Jennings ordered his men to run from the plate to first. He wanted to instruct some of the youngsters in getting a quick start and he also used the stunt in practicing bunting.

While this was going on someone suggested that the players be timed in going from the plate to first. This was arranged.

A comparison of figures showed the startling fact that at least four men on the team were getting to first faster than Tyrus.

Big sensational stories spread over the entire country that Cobb's star was setting. He could no longer show his brilliant flashes of speed and his legs were giving way. The stories continued and they were tacking "30" on Ty's career.

Cobb said nothing. He took it all calmly and silently. He did not try to defend himself; only smiled. Quite unusual for Tyrus, and it was the only weak spot in the entire plot, but the fellows who were spreading the rumors could not be deterred; they were certain.

A few days before the training trip ended Ty announced that he would show as much speed as he ever showed in the afternoon's game. Going into details, Cobb explained that he thought the matter of training over during the winter months and decided on an original way to increase his speed. He had a pair of heavy shoes made. He also adjusted strips of metal to the soles of the shoes, adding nicely to the weight; Cobb calculated that the weight would strengthen the muscle of his legs. Training with those heavy shoes should harden the muscles and would better equip him for the playing season. After accustoming himself to the weight, Cobb would substitute light shoes, and, according to his way of figuring, he would be able to run faster than before.

The exhibition that Cobb gave that afternoon will long be remembered. He pulled off nearly a dozen different stunts on the bases. He ran like a scared deer. He caused general upsets on the infield. Cobb was himself again, as brilliant a performer on the base paths as ever, and he looked even better that afternoon after the "blanket" had been removed. Cobb's record of stolen bases in 1911 and his various feats on the bases can be taken as proof that he did not go back nor slow up in the least.

HOW "BABE" ADAMS GOT HIS NICKNAME

Following the receipt of the signed contract of Pitcher Charles Adams, at the Pirate headquarters, a Pittsburg baseball expert tells the following story as to how the former Colonel star received the nickname of "Babe."

It was a merry little school girl who gave Charley Adams the cradle name of Babe. The christening took place in Denver, where Adams was pitching some years ago. They met at a birthday party. The girl asked Adams his full name.

"Charles B.," replied the big pitcher.

She demanded to know the middle name. "Is it Baxter, Bond, Bertrand or Bartholomew—or what?" she asked.

Adams, just to tease her, wouldn't tell.

"Then I'll call you Babe!" she replied.

The next day a girl's voice cried: "Go it, Babe!" Two thousand Denver fans took it up. The name "Babe" stuck, and followed Adams to Louisville and Pittsburg.

Gibbons v. Cashman.

Mike Gibbons and Young Cashman will box ten rounds before the Empire Athletic Club of New York on Wednesday night.

LATEST SPORT NEWS

THE COST OF SPORT

SPORTING FATALITIES IN THE LAST SEVEN YEARS.

	1905.	1906.	1907.	1908.	1909.	1910.	1911.	Total
Baseball	11	19	13	42	32	53	29	199
Football	21	16	13	21	32	25	22	105
Boxing	6	12	6	9	6	22	9	70
Auto races	..	3	7	8	18	21	29	86
Horse racing	9	7	2	5	3	3	6	35
Wrestling	..	1	3	..	3	2	3	12
Cycling	..	..	3	..	10	4	6	23
Tennis	..	..	..	2	..	..	..	2
Basketball	..	..	..	1	4	4	..	9
Golf	..	..	..	1	1	..	1	3
Fild games	..	..	..	..	3	2	..	5
Bowling	..	..	..	..	1	1	..	2
Marathons	..	..	..	..	2	..	..	2
Polo	..	..	..	..	..	2	1	3
Other sports	..	..	..	4	4	6	3	17
Annual totals	47	58	47	93	119	145	109	618

RIVAL BOXING CLUBS HAVE CLASSY ATTRACTIONS TONIGHT

The Gate City Athletic Club, boxing promoters, will throw open their doors to the boxing fans tonight at 36 James street with a swell card of bouts.

Harry Staten's Club will have its usual classy card, and Staten is authority for the statement that it is the best bunch of talent he has yet grabbed together.

These clubs will not operate on the same night hereafter, unavoidable conditions bringing about such a condition this week. The cards of the rival clubs are as follows:

AT STATEN'S

Chick McKennon has been secured by Manager Harry Staten to mix it with that "preliminary terror," Charlie Lee, in the opening bout at his club.

For the first main bout Staten announces that he believes he has nabbed just the boy to make Jerry Murphy hustle all the while. He is Jackie Clark, and this Clark person is said to be some "bearcat."

Staten's star attraction of the evening promises to be the best ten-round go ever put on here. Clarence English, that prince of scrappers, will meet Jack Murphy, of Brooklyn. These boys have met before, mixing in a six-round draw at Pittsburg.

AT GATE CITY

For an eye-opener at the Gate City a colored bout has been secured.

For the semi-wind-up Jack Dougherty, a main bout boy, of Memphis, Nashville and Chattanooga, will take on Billy Van, of Atlanta.

Jack Abel, of Chattanooga, and Mike Saul, of Atlanta, will furnish the first of the two ten-round main bout attractions. This should be some bout.

For the star attraction "Iron Man" Joe Seiger is announced against Bert Keyes, of New York, two of the best known lightweights from that section of the country.

This looks like an evenly-balanced card all the way around.

EIGHT CRACKERS STILL UNSIGNED

Manager Hemphill to Urge Players to Send In the Documents.

Unless he hears from them in the next few days Manager Charley Hemphill will write his eight delinquent contract signers a personal appeal, urging the immediate forwarding of their documents.

"Some players have a habit of letting their contracts lie around indefinitely, with no thought of hurry over signing," said Hemphill, "and I am just going to try to hustle them up a little.

The men who are yet unsigned are Outfielder Harry Bailey, Third Baseman Al O'Dell, Utilityman D. A. Howard, Catcher Charley Miller, Catcher Sam Mayer, Pitcher Walter Miller, Pitcher Harold Johns and Catcher Hugh McMurray.

BOWLING TEAMS ROLL TONIGHT

Standing.

Teams.	Won.	Lost.	P.C.
B. Smith	6	0	1.000
Keeler	5	1	.833
Mott	4	2	.667
Fay	3	3	.500
Wilson	3	3	.500
Doonan	2	4	.333
Osborne	1	5	.166
Beasley	0	6	.000

The third round in the bowling tournament at the Atlanta Athletic Club will start tonight, when Beasley's team meets Doonan's.

The other games scheduled for the week are as follows:

Wednesday—Mott v. B. Smith.
Thursday—Keeler v. Osborne.
Friday—Wilson v. Fay.

BOTTLE OF INK STARTED HOGAN

One-Round Hogan, the classy lightweight, who is endeavoring to get a slam at Wolgast, Wells and the other headliners, was forced into the fighting game. And all on account of a bottle. When Hogan was a "kid" he worked as a plumber's assistant in San Francisco. One afternoon the foreman hollered: "Hey, Hogan, bring me that bottle of ink."

"That ain't ink," chirped Hogan.

"'Tis," shrieked Mr. Foreman, taking a swat at Hogan.

Hogan fought back, and, to his surprise, he flattened the older man in about three minutes. That blew Hogan's job. He "swung under" and dropped off at Salt Lake City. When he arrived at the town of connubial bliss Hogan begged for a fight. They stacked him against a middleweight and Hogan flattened him in one round. He whipped thirteen men in that town in the first period, and earned his sobriquet of "One Round."

GOOD LIGHTWEIGHT

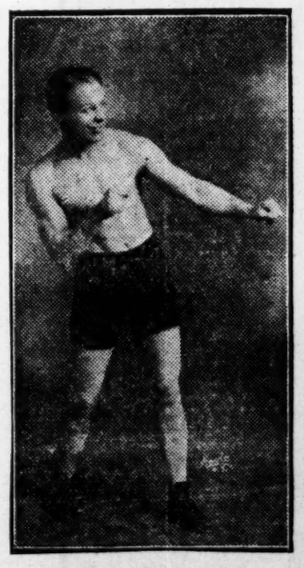

BERT KEYES.
He boxes Joe Seiger at Gate City A. C. tonight.

LOCAL QUINTETS IN FINAL GAMES

THE STANDING.

Atlanta League.

CLUBS.	Won.	Lost.	P.C.
Fifth Regiment	8	1	.889
Wesley Memorial	7	2	.777
K. of C.	5	4	.555
G. A. C.	4	4	.500
Y. M. C. A.	1	7	.125
W. H. A. C.	1	8	.111

Fulton League.

CLUBS.	Won.	Lost.	P.C.
Wesley Memorial	9	0	1.000
Boys' Club	8	1	.889
Agogas	3	6	.333
Company C	3	6	.333
Y. M. C. A.	2	6	.250
M. Rich & Co	1	7	.125

The final series of games in the two city basketball leagues will be played Thursday night. The pennants, though, are practically cinched now. The leaders in the above standing are the winners.

MURPHY DENIES SEIGER'S CLAIMS

Sporting Editor The Constitution: I see by this morning's Constitution that Joe Seiger claims to have a knock-out against me. Such is not the case and I believe that Sieger has been incorrectly quoted. I have boxed Seiger but once in my career, and that on my first trip away from home four years ago. The bout was a six-round no decision affair in Philadelphia. Some of the local newspapers gave me the edge and some awarded it to Seiger, as they do in all places where no decisions are rendered. The bout stands on my record as a six-round no decision contest, which is correct. I trust that you will give this letter the space in your columns to which it is entitled. Thanking you in advance.

Yours very truly,
JERRY MURPHY.

February 5, 1912.

MERCER SENIORS WIN CLASS TITLE

Mercer University, Macon, Ga., February 5.—(Special.)—Friday afternoon witnessed the last of the inter-class games at Mercer, which settled the championship. The Freshmen and Sophs mixed up in a sure enough scrap, but the big game was between the Seniors and Juniors, as this game decided the championship.

The Fresh-Soph game was a rather one-sided affair, but it was scrappy all the way. The Sophs didn't have a chance from the beginning, but they played gamely and held their opponents in the first half to 6 to 2. In the secon dhalf the Freshs ran away with them and won by the score of 20 to 3.

The Senior-Junior game was considered the big game of the year, but the Juniors failed to come up to expectations. When the season opened the Juniors were thought to have the best team of all and were looked on as pennant winners.

The Seniors did not intend to put out a team at first because they thought it would be too weak to do anything. The final windup, though, showed that the Seniors had the best team and the Juniors one of the weakest.

The Seniors went at the Juniors with a rush from the first and scored 14 points in the first half, not allowing the Juniors to score any. The second half was a repetition of the first, the Juniors being able to score only in the last few minutes of play.

NEW YORK BOXING PAYING VENTURE

New York, February 5.—The fifty odd boxing clubs under the supervision of the New York State Athletic Commission have taken in nearly $500,000 in gate receipts since the Frawley law became operative last August. Almost $20,000, repreesnting the 5 per cent tax, has been paid over by them to the state treasury. It is estimated that 300,000 persons have paid admissions to the clubs.

White Caps Meet.

Tonight at the College Co-Op store on Peachtree street, the White Caps, the well-known local nine, will hold a reorganization meeting and make plans for the coming season.

Echo Spring WHISKEY
SOUNDS GOOD TASTES BETTER
For Sale Every where

Parks-Chambers-Hardwick Co.

Special Sale

What You Save Here on FURNISHINGS Will Help You Out on

Everything in Winter Underwear—Night Shirts, Pajamas and Neckwear, Winter Socks, Mufflers, Manhattan and Eclipse Shirts; all colored plaits; all negligee and stiff shirts included:

Shoes or a Hat etc.

Splendid $3.00 values, now $2.25
Splendid $2.50 values, now $1.85
Splendid $2.00 values, now $1.40
Splendid $1.50 values, now $1.15
Splendid $1.00 values, now 75c

Parks-Chambers-Hardwick COMPANY
Men's and Boys' Overcoats
37 to 39 Peachtree

BY WAY OF GOOD MORNING

SNAKE COMBATS BEGAN WHEN APPLES GOT BUSY

POOR POETS MAY NOW BE DIAMOND PLUTOCRATS

By FUZZY WOODRUFF

"Snake Fights Planned for Savannah." The following headline stands out boldly on the sporting pages of The New York Morning World.

And then the chronicler sets forth that sport surfeited Savannah has wearied of prize fights and dog fights, that the laws of Georgia prohibit cock fights and bull fights and the hungry souls of the populace will be satiated with nothing less than deadly combat between two representatives of the original downfall of mankind.

All of which is obviously unfair to Georgia's one best bet as a seaport. Snake fights have long been an institution in that city of palmetto trees and monuments. It is true that they were seldom made public and the battle grounds were usually the hospitals of the city. But many have been the struggles between cobra and boa-constrictor and rattler and moccasin.

Yet Savannah sportdom did not pause there. Snake fights became as common as crab-meat. Things had to progress. Despite a prohibition law enacted to end ehese weird fracases, Savannah pursued in her sportive intent and combat between pink elephant, blue rhinoceros, the famous gyroscuetus, and the frumius bandersnatch were staged. And now New York sees something new in snake fights. Why it's a safe bet to wager that there are five hundred going on in Gay Gotham each night and that they are not conducted by state athletic commission.

Defenseless America silently absorbed punishment when Mike Donlin, Jimmy Callahan, Chief Meyers, Ed Plank, Jack Coombs and Chief Bender began to tread the comic boards.

Patiently they plodded along when Christy Mathewson, Battling Nelson and Frank Chance became authors. They listened with eager ears when Doc White developed himself into a song writer. They were willing for Sothern and Marlowe and Weber and Fields to cease furnishing entertainment and instruction from behind the footlights in the sacred cause of hero worship for athletes. Well might such slingers of ink as Charles Dickens and Burt L. Standish retire in favor of the inventor of the kidney punch and the brains of the Cub machine. Beyond doubt Victor Herbert should seek a cave when the only pitcher-pinch hitter extant bursts into song.

But when Frank Schulte, the demon fence breaker or the National League, suddenly blossoms forth as a real live poet and his verse is printed in two column measure on a metropolitan daily, then we must pause. Unless prompt and efficient action is taken, we may behold the home-run champion walloping the classic lyre with a two-pound bat and Rudyard Kipling and Frank Stanton fruitlessly endeavoring to pound out home runs with nothing more formidable than goose quills.

Shades of Wordsworth!
Vive Pop Anson!

SOX WILL CARRY NINE PITCHERS

Chicago, February 5.—Jimmie Callahan, manager of the Chicago American League club, announced last night that his team will carry the greatest number of pitchers retained on the south side team in recent years. Altogether there are nine.

Besides all his veterans Callahan has two recruits in the pitching department. Seven of the staff are right-handers and two throw from the port side. The manager says an exceptionally good offer will be necessary before he will part with any of them.

Queal Defeats Shrubb.

Watertown, N. Y., February 5.—William Queal, the American runner, defeated Al Shrube, the Englishman, in a close race of 12 miles here tonight. His time was 1 hour, 6 minutes and 17 4-5 seconds, the track 21 laps to a mile, being slow. Queal spurted in the last mile and crossed the tape about half a lap in the lead.

McFarland v. Burns.

Packey McFarland and Kid Burns will meet before the Fairmount Athletic Club at New York tonight.

MORAN BEATS STORBECK IN A FIERCE CONTEST

London, February 5.—Owing to the unsatisfactory result of the contest on January 2 between Frank Moran, the Pittsburg heavyweight and Fred Storbeck, the ex-heavyweight champion of South Africa, a return match was fought at Black Friers tonight. In the previous fight Stobeck was disqualified in the seventh round for fouling. Moran won tonight in a hard fought battle. Both received much punishment and in the twelfth round the American floored Storbeck three times. Storbeck was unable to come up for the thirteenth.

To Stop Race Betting.

Richmond, Va., February 5.—By a vote of 56 to 21, the lower branch of the general assembly today passed the Stephenson anti-gambling bill, which was framed primarily to prevent betting at the Jamestown race track, near Norfolk. The measure now goes to the senate.

Cross v. Dohan.

Leach Cross and Johnny Dohan will box ten rounds before the Irving Athletic Club of New York on Wednesday night.

Rose's "Purity"
A BLEND OF PURE STRAIGHT WHISKIES
AT ALL CLUBS AND FIRST CLASS PLACES
4 FULL QUARTS $4.00 BY PREPAID EXPRESS

"ASK THE REVENUE OFFICER"
R. M. ROSE CO., Distillers, Chattanooga, Tenn.
JACKSONVILLE, FLA. SOMERSET, KY. GIRARD, ALA.
Distillery No. 93, Sixth District Kentucky. Order from nearest point.

Invest in Tax Free
STOCKS AND BONDS
Before Making Your Tax Returns See Us
Robinson-Humphrey-Wardlaw Co.
904-15 Third National Bank Building

LATEST REPORTS FROM ALL THE MARKETS

MARKET NERVOUS AND UNSETTLED

Cotton Closed Steady at Net Loss of Nine to Fourteen Points.

New York, February 5.—The cotton market was extremely nervous and unsettled today, with prices ruling lower under less bullish reports from southern spot markets, talk of big private ginning returns and bearish Liverpool cables. The close was steady, but last prices showed a net loss of from 9 to 14 points.

The opening was barely steady at a decline of 3@9 points, and during the first few minutes active months sold off to a net decline of from 10 to 12 points under heavy over-Sunday selling orders, in sympathy with easier cables and on reports of increased southern spot offerings. There appeared to be no support from leading bulls, but neither was there any selling of consequence by the south, and, after the first flurry of liquidation, there realizing and local bear pressure had spent itself, the market steadied to within 4 or 5 points of Saturday's closing figures, on covering by early sellers and a little trade buying. This bulge was followed by renewed weakness in the afternoon, owing possibly to rumors that returns to the National Ginners' Association indicated 15,250,000 bales ginned to February 1, combined with talk of easier southern spot markets, and the market during the middle of the afternoon sold about 14 to 17 points net lower, or into new ground for the day.

Closing prices were 4 or 5 points up from the lowest on covering, and while, taking the day as a whole, there appeared to have been rather a noticeable absence of support from former prominent buyers, selling on the decline was held in check to some extent by the absence of pressure from southern sources.

Private cables from Liverpool reported American selling orders, and said that both the trade and speculative short interest had been greatly reduced, while reports were received from Russia that there was little likelihood of an increase in import duties, rumors regarding which had been bullishly construed here last week.

Receipts at ports today 57,633, against 60,12? last week and 21,715 last year. Today's receipts at New Orleans 4,177, against 5,096 last year; at Houston 16,641, against 9,234 last year, and at Galveston 12,781, against 7,850 last year.

Cotton spot closed quiet, 10 points lower; middling uplands 9.90; middling gulf 10.15.

New Orleans Cotton.

New York, February 5.—Spot cotton easier, unchanged; middling, 10. Sales on the spot, 1,825 bales; to arrive, 1,950; low ordinary, 6 5-16, nominal; ordinary, 7¼, nominal; good ordinary, 8 13-16; low middling, 9¼; strict low middling, 9⅝; middling, 10; strict middling, 10 5-16; good middling, 10 9-16; strict good middling, 10¾; middling fair, 11 1-16; middling fair to fair, 11 7-16; fair, 11 13-16, nominal; receipts, 4,177; stock, 271,294.

Cotton futures opened steady at a decline of 7 to 8 points on poor cables. Selling was general early, trading on the theory that reaction downward was overdue, but the market did not show much weakness under the pressure. The weather map generally was called favorable as the weather over the cotton belt, while cold, was dry and telegrams from the interior said that roads were fast getting in the best shape. At the end of the first half hour of business prices were 10 to 11 points under Saturday's close.

Around the middle of the morning, pressure on the market increased. Gossip said that spot houses were large sellers of contracts, against actual cotton. It was also reported that profits were being taken on large lines of long cotton. Telegrams from the interior said that planting interests were selling the new crop options as a hedge against another full acreage this season. Offerings were more than the market could absorb and at noon the trading months were 16 to 18 points under Saturday's final quotations.

In the afternoon, the market was quiet, but steady. At 2 o'clock prices were 13 points down.

Cotton futures closed steady at a net decline of 17 to 22 points.

Dry Goods.

New York, February 5.—The cotton goods markets are firmer and small orders received during the day were substantially larger than a week ago. Yarns are firm. Burlaps have advanced. Jobbers reported a good house trade during the afternoon.

Cotton Seed Oil.

New York, February 5.—Cotton seed oil was firm early on the cold weather south, which is checking the movement and local speculative demand, but in the afternoon the list turned easy under rather liberal February tenders, poor demand for the actual and scattered selling by disappointed longs. February closed unchanged and other months generally 2 to 3 points higher. Spot—Prime crude, 4.54; sales; prime summer yellow, 5.45 bid; prime winter yellow, 5.10@5.35; prime summer white, 5.65@5.99.

Futures ranged as follows:

	Opening.	Closing.
February	5.49@5.53	5.45@5.46
March	5.58@5.59	5.55@5.56
April	5.61@5.64	5.58@5.60
May	5.67@5.70	5.64@5.66
June	5.70@5.76	5.66@5.67
July	5.82@5.83	5.79@5.80
August	5.85@5.90	5.82@5.87
September	5.93@5.94	5.90@5.91

Sales, 15,600 barrels.

New Orleans, February 5.—Cotton seed oil: Prime refined, in barrels, per pound, 5.50; choice meal, 8 per cent ammonia, per long ton, $28.50; choice cake, 8 per cent ammonia, per long ton, $27.50.

Comparative Port Receipts.

Following were net receipts at the ports on Monday, February 5, compared with those of the corresponding day last year:

	1912.	1911.
New Orleans	4,177	5,096
Galveston	12,781	7,850
Jacksonville	551	....
Mobile	858	337
Pensacola	10,550	....
Savannah	11,515	4,308
Charleston	1,708	403
Wilmington	2,877	973
Norfolk	3,346	2,540
Texas City	4,109	....
Boston	49	62
Philadelphia	50	....
Pacific coast	5,068	4,552
Various	....	449
Totals	57,633	26,497

INTERIOR MOVEMENT.

	1912.	1911.
Houston	16,641	9,234
Memphis	3,181	3,331
Augusta	1,569	1,120
St. Louis	808	3,719
Little Rock	978	985
Cincinnati	2,027	818
Totals	24,704	....

ESTIMATED RECEIPTS TUESDAY.

Galveston, 20,000 to 21,000, against 14,823 last year.

New Orleans, 10,500 to 12,000, against 7,377 last year.

Foreign Finances.

Paris, February 5.—Three per cent rentes, 95 francs 40 centimes for the account. Exchange on London, 25 francs 24½ centimes for checks. Private discount rate, 3⅛ per cent.

Berlin, February 5.—Exchange on London, 20 marks 51½ pfennigs for checks. Money, 3 per cent. Private discount rate, 3⅛ per cent.

Duluth, February 5.—Linseed, in store, on track and to arrive, $2.13; February, $2.11; May, $2.11½.

Wool.

St. Louis, February 5.—Wool steady; medium grades, combing and clothing, 20@21½; light fine, 15@19; heavy fine, 12@15; tub washed, 27@30.

STOCKS VERY DULL; TRADING LISTLESS

Canadian Stocks About Only Ones Showing Strength Bonds Dull.

New York, February 5.—After a narrow, irregular movement in the early part of the day, the stock market became dull on a level not far removed from Saturdays close. Trading was too listless thereafter to affect prices materially. First quotations were higher, and brokers active in buying said that most of the advances then made were on moderate purchases from London, and the execution of a few orders which had reached commission house over Sunday. Outside business, however, was very small, and when the orders on hand at the opening had been filled, the list eased off. Union Pacific, Reading, Lehigh Valley and United States Steel reacted a point or so, but losses were soon made up, and at the end of the day changes in most cases were nominal.

From the standpoint of the speculator, the market situation was unchanged, no important new influences having been brought to bear over the week-end or during the day. The bear campaign of last week having failed to enlist outside support, professional traders were less willing to operate on the short side of the market. Speculative opinion remained bearish, but it was thought that covering after last week's movement had not been carried far enough to remove the danger of overselling the market.

A few of the less active issues moved more widely than the standard stocks. Some tobacco issues were weak. American Tobacco dropped 7¾, and American Snuff 6¾. Distillers' securities stock and bonds lost 3¼, and the bonds 2½. The Canadian stocks were strong, in response to a further increase in Canadian Pacific's gross earnings and a gain of $271,000 in the net earning for December of Minneapolis, St. Paul and Salt Ste. Marie. Missouri Pacific's December showing of a gain of $491,000 in operating income advanced the quotation a point. Illinois Central showed no effect of the decrease in net revenue in December of $....,000. More than half of this shrinkage was accounted for by the increase of $563,000 in operating expenses, largely owing to labor troubles.

Another shipment of $2,000,000 gold bars to Paris was arranged, bringing up the total on this movement to $4,000,000. Owing to the surplus of idle funds here, the movement was of no effect upon the market, as was shown by the fact that time money rates today were slightly easier. Exportation of gold at this time was termed a bearish factor, however, in its general significance. Usually bankers are considering at this season the needs of the interior, in connection with the planting of the year's crops and the expected activity of mercantile and manufacturing interests with the approach of spring. This year the interior banks, instead of holding funds for these requirements, continue to ship them to New York. Under these conditions, the exportation of $4,000,000 gold has been of virtually no influence, and the deduction is made that a continuance of dullness in trade is indicated.

Bonds were dull and irregular. Total sales, par value, $2,718,000. United States 3s advanced ⅜ on call.

Bank Clearings.

(From Bradstreet's.)

Bank clearings in the United States for the past week aggregate $3,166,965,000, against $3,305,109,000 last week and $3,343,534 in this week last year. Canadian clearings aggregate $138,419,000, as against $140,001,000 last week and $116,660,000 in this week last year. Following are the returns of principal cities for this week, with percentages of change from this week last year:

CITIES.	February 1.	Inc.	Dec.
New York	$1,890,683,000	....	8.9
Chicago	270,747,000	5.4	....
Boston	175,078,000	....	1.6
Philadelphia	149,388,000	....	1.9
St. Louis	70,298,000	....	1.0
Kansas City	50,954,000	....	5.4
Pittsburg	44,981,000	....	11.3
San Francisco	45,063,000	6.4	....
Baltimore	40,040,000	2.7	....
Cincinnati	24,391,000	3.9	....
Minneapolis	18,539,000	....	.1
New Orleans	21,239,000	....	.1
Cleveland	18,662,000	5.6	....
Detroit	17,692,000	14.1	....
Los Angeles	18,308,000	14.5	....
Omaha	15,390,000	13.2	....
Milwaukee	13,304,000	....	6.7
Louisville	13,839,000	....	12.5
ATLANTA	15,130,000	15.7	....
Portland, Ore.	9,168,000	15.7	....
Seattle	8,590,000	....	5.1
St. Paul	9,612,000	8.4	....
Buffalo	9,403,000	....	3.2
Denver	9,059,000	5.4	....
Indianapolis	7,285,000	....	6.7
Providence	7,690,000	....	6.2
Richmond	9,653,000	12.5	....
Washington, D. C.	7,257,000	....	2.8
Memphis	8,787,000	3.7	....
St. Joseph	7,451,000	15.1	....
Salt Lake City	6,091,000	24.8	....
Fort Worth	7,146,000	4.1	....
Albany	5,275,000	....	4.5
Columbus, Ohio	5,583,000	11.9	....
Savannah	6,518,000	....	1.6
Toledo, Ohio	3,949,000	....	1.5
Nashville	5,059,000	....	35.8
Macon	4,361,000	15.0	....
Oakland, Cal.	3,671,000	18.8	....
Norfolk	3,545,000	6.6	....
Peoria	3,431,000	6.6	....
New Haven	2,541,000	....	10.1
Jacksonville, Fla.	2,930,000	8.2	....
Birmingham	2,376,000	....	6.4
Augusta, Ga.	2,626,000	....	17.9
Chattanooga	2,049,000	16.8	....
Little Rock	2,122,000	13.2	....
Charleston, S. C.	2,025,000	13.5	....
Wheeling, W. Va.	1,542,000	28.5	....
Knoxville	1,602,000	....	1.4
San Diego, Cal.	2,139,000	....	....
Sacramento, Cal.	1,139,000	....	....
Mobile	1,475,000	....	10.7
Columbia, S. C.	891,000	....	19.2
Erie, Pa.	877,000	13.3	....
Stockton, Cal.	719,000	49.1	....

Liverpool Cotton.

Liverpool, February 5.—Cotton, spot, good business done; price unchanged to 4 points lower; American middling fair, 6.41; good middling, 6.03; middling, 5.77; low middling, 5.47; good ordinary, 5.09; ordinary, 4.83. The sales of the day were 12,000 bales, of which 500 were for speculation and export and included 11,100 American. Receipts 4,000 bales, including 3,500 American. Futures opened easier and closed easy. February, 5.50; February-March, 5.49.

	Opening Range.	Close.	Prev. Close.
February	5.55 -5.53	5.50	5.56½
Feb.-Mch.	5.54½-5.52½	5.49½	5.56
Mch.-Apr.	5.56 -5.55	5.51½	5.58
Apr.-May	5.57½-5.58	5.53½	5.59½
May-June	5.60 -5.58	5.55	5.61
June-July	5.60½-5.58	5.55½	5.61½
July-Aug.	5.60 -5.57½	5.54½	5.61
Aug.-Sept.	5.57 -5.55	5.52½	5.58½
Sept.-Oct.	5.53 -5.52½	5.49½	5.54½
Oct.-Nov.	5.50 -5.48	5.47	5.52
Nov.-Dec.	5.50 -5.48½	5.46½	5.51½

Provisions.

Chicago, February 5.—Mess pork, old, $15.62½; new, $15.87½. Lard, $9.10. Short ribs, loose, $8.50.

St. Louis, February 5.—Pork unchanged; jobbing, $15.50. Lard unchanged, prime steam, $.97½@9.02½. Dry salt meats unchanged; boxed extra shorts, 8½; clear ribs, 8½; short clears, 9. Bacon unchanged boxed extra short, 9½; clear ribs, 9½; short clears, 10.

New York, February 5.—Pork, beef, cut meats and lard steady. Tallow quiet.

Butter Lower.

Elgin, Ill., February 5.—Butter firm at 32 cents, a drop of 4 cents from last week. Output 620,000 pounds.

HEAVY RECEIPTS LOWERED WHEAT

Market Closed 1-2 to 3-4 Cent Off—Corn and Oats Down.

Chicago, February 5.—Unlooked-for heaviness of receipts at the leading primary centers carried the wheat market today down grade. The close was ½ to ¾ cent lower than Saturday night. Corn finished ¾ to ⅞@1 cent down, oats off ⅝@¾ to 1@1⅛ and hog products at 2½ to 12½ cents decline.

The decline in wheat followed an early advance caused by strength at Liverpool, the result of increased labor troubles in Argentina. Commission houses here quickly took advantage of the bulge and began selling which gradually took the edge off the market. The readiness to unload had its initial impulse in the big arrivals northwest. Lack of cash demand made the situation worse for the bulls and there was a further discouragement in the absence of any immediate prospect of good sized exports from the United States to the countries across the Atlantic.

World's shipments, too, proved larger than expected and the decrease in the domestic visible supply turned out to be relatively small, especially southwest. In consequence, the close was easy, not far from the lowest figures of the day. During the session May ranged from $1.03¼@1.03⅜ to $1.04⅝, with last sales ¾ cent off, at $1.03⅜.

Good weather and big receipts were responsible for the backset in the price of corn. The increase in the visible supply tended also to make the bulls see the wisdom of a much more retiring attitude than had been customary of late. May fluctuated between 68¼@68⅜ and 69¼, closing weak ⅞@1 cent net lower, at 68¼@68⅜. Cash grades were freely offered; No. 2 yellow was quoted at 66@66½ for carlots.

More liberal supplies from rural sources brought about an easier feeling in the oats crowd. The weakness of corn and wheat was also a decided factor. Outside limits touched for May were 52⅛ and 53, with the close 52⅛@52¼, a drop of ⅝@¾ from Saturday night.

Packers' selling and the grain weakness finally resulted in depressing hog products. When the pit was cleared pork was less expensive by 10 to 12½ cents and the rest of the list off 2 to 2½@5 cents.

CHICAGO QUOTATIONS.

Following were the quotations on the Chicago exchange yesterday:

Articles.	Open.	High.	Low.	Close.	Prev Close.
WHEAT—					
May	1.04½	1.04⅝	1.03⅜	1.03⅜	1.04⅛
July	.98⅜	.98	.96⅞	.97	.97½
Sept	.95	.95⅜	.94⅜	.94⅝	.95⅛
CORN—					
May	.69	.60⅞	.68¼	.68⅜	.69¼
July	.68	.68½	.67⅞	.67¾	.68½
Sept	.68½	.68⅝	.67⅞	.68	.68¾
OATS—					
May	.53	.53	.51¼	.52⅛	.52⅞
July	.49	.49	.47⅝	.47⅝	.48⅝
Sept	.42½	.42⅞	.41⅝	.41⅞	.42⅜
MESS PORK—					
May	16.40	16.40	16.45	16.25	16.35
July	16.57	16.57	16.45	16.45	16.55
LARD—					
May	9.40	9.45	9.35	9.35	9.35
July	9.50	9.55	9.50	9.50	9.52
Sept	9.67	9.67	9.65	9.65	9.67
SIDES—					
May	8.85	8.85	8.77	8.77	8.80
July	9.50	9.55	9.50	9.50	9.52
Sept	9.67	9.67	9.65	9.65	967

CHICAGO RECEIPTS.

Articles.	Today.	Estimated Tomorrow.
Wheat, cars	12	41
Corn, cars	342	933
Oats, cars	84	152
Hogs, head	26,000	32,000

WORLD'S SHIPMENTS

World's shipments:

Wheat, 7,712,000, against 7,376,000 last week and 10,700,000 year before.

Corn, 4,943,000, against 4,459,000 last week and 3,314,000 last year.

PRIMARY MOVEMENT.

Wheat: Receipts, 769,000, against 538,000 last year.

Shipments, 1,618,000, against 222,000 last year.

Corn: Receipts, 1,235,000, against 1,087,000 last year.

Shipments, 797,000, against 445,000 last year.

Grain.

Cash wheat: No. 2 red, $1.01@$1.02¼; No. 3 red, $1.00@$1.02; No. 2 hard, $1.03½@$1.05; No. 3 hard, $1.01@$1.03; No. 1 northern, $1.12@$1.15; No. 2 northern, $1.09@$1.12; No. 3 northern, $1.05@$1.09; No. 2 spring, $1.02@$1.10; No. 3 spring, 99@$1.08; No. 4 spring, 92@$1.02; velvet chaff, 92@$1.07; durum, 92@$1.07.

Cash corn: No. 3, 65@65¼; No. 3 white, 65½@65¾; No. 3 yellow, 65¼@65½; No. 4, 63@64; No. 4 white, 63¾@64½; No. 4 yellow, 63@64.

Cash oats: No. 2, 52@52¼; No. 2 white, 53@53½; No. 3, 51½@51¾; No. 3 white, 52@53¼; No. 4 white, 46@51½; standard, 52½@53.

Rye, No. 2, 93½@94. Barley, 80@$1.30. Timothy, $12.00@$15.00. Clover, $15.00@$22.25.

St. Louis, February 5.—Cash Wheat: No. 2 red, $1.01½; No. 2 hard, $1.03@$1.13.

Corn, No. 3, 64@65; No. 3 white 66.

Oats, No. 2, 53; No. 2 white, 54.

Close, futures: Wheat, May, $1.01; July, 95. Corn, May, 69¼; July, 68⅝. Oats, May, 52¾; July, 46½.

Kansas City, February 5.—Cash Wheat, No. 2 hard, $1.04@$1.10½; No. 2 red, $1.00@$1.01. Corn, No. 2, mixed, 68@69; No. 2 white, 68½@69½. Oats, No. 2, white, 53@½; No. 2 mixed, 51@52.

Close futures: Wheat, May, $1.02½ bid; July 94⅜@94¾ bid. Corn, May, 69⅜@69½ sellers; July, 67½ bid.

New York, February 5.—Wheat spot irregular; No. 2 red, $1.63, elevator, export basis and $1.05½, f.o.b. afloat; No. 1 northern Duluth, $1.22½, f.o.b. afloat. Futures closed ½ cent net lower; May, $1.07 11-16; July, $1.02⅝. Receipts, nil; shipments, 87,383. Corn, spot steady; export, 73, f.o.b. afloat. Futures nominal. Receipts, 48,375; shipments, 205,343. Oats, spot steady; futures nominal. Receipts, 45,750; shipments, 19,995.

Visible Supply of Grain.

New York, February 5.—The visible supply of grain in the United States Saturday, February 3, as compiled by the New York produce exchange, was as follows:

Wheat, 60,425,000 bushels; decrease 785,000 bushels.

Wheat in bond, 1,698,000 bushels; decrease 364,000 bushels.

Corn, 6,900,000 bushels; increase 1,378,000 bushels.

Oats, 14,335,000 bushels; decrease 686,000 bushels.

Oats in bond, 440,000 bushels; increase 31,000 bushels.

Rye, 1,099,000 bushels; decrease 7,000 bushels.

Barley, 2,716,000 bushels; decrease 164,000 bushels.

Barley in bond, 347,000 bushels; decrease 15,000 bushels.

The visible supply of wheat in Canada last Saturday was 22,625,000 bushels, an increase of 693,000.

Movement of Grain.

St. Louis, February 5.—Receipts: Flour, 11,000; wheat, 56,000; corn, 268,000; oats, 71,000. Shipments: Flour, 6,300; wheat, 81,000; corn, 89,000; oats, 43,000.

Kansas City, February 5.—Receipts: Wheat, 111,000; corn, 285,000; oats, 19,000. Shipments: Wheat, 41,000; corn, 53,000; oats, 19,000.

Liverpool Grain.

Liverpool, February 5.—Wheat, spot firm; No. 1 Manitoba, 8s 7½d. No. 2 do, 8s 6¼d; No. 3 do 8s 4½d. Futures firm; March, 7s 10⅜d; May, 7s 6¾d; July, 7s 6½d. Corn, spot firm; American mixed, new, 6s 4½d; American kiln dried, 6s 7d; American mixed, old, 7s. Futures firm; February, 6s 3d; March 6s, 1⅜d.

Rice.

New Orleans, February 5.—The rough rice market was reported strong and active today; quotations were unchanged.

Receipts: Rough, 6,351; millers, 5,440; clean, 4,112. Sales: Rough Honduras, 560 at $2.60@3.50; Japan, 271 at $3.50@$3.85; clean Honduras, 2,045 at 2 11-16@4¾; Japan, 3,747 at 2⅜@2 13-16.

Bagging and Ties.

St. Louis, February 5.—Iron cotton ties, 91. Bagging, 8⅞. Hemp twine, 7½.

SPOT COTTON MARKET.

MARKETS—	Tone.	Middling.	Net Receipts.	Gross Receipts.	Sales.	Stock.
Atlanta	Steady	10 3-16	.....	......	......	....
Galveston	Quiet	10⅝	12,781	12,781	1,045	394,990
New Orleans	Easy	10	4,177	4,177	3,775	271,294
Mobile	Steady	9¾	858	858	.....	73,557
Savannah	Steady	9⅞	11,515	11,815	3,400	222,694
Charleston	Firm	10	1,708	1,708	200	45,742
Wilmington	Steady	9¾	2,877	2,877	.....	26,572
Norfolk	Quiet	10	3,346	3,346	695	56,654
Baltimore	Nominal	10	.....	386	.....	10,141
New York	Quiet	9.90	.....	9,268	.....	187,560
Boston	Quiet	9.90	49	803	.....	12,083
Philadelphia	Quiet	10.15	50	657	.....	3,562
Gulfport			.....	.....	.....	7,105
Texas City			4,109	4,109	.....	34,172
Pensacola			10,550	10,550	.....	....
Jacksonville			551	551	.....	....
Port Townsend			5,068	5,068	.....	....
Total today			57,633	......	......	1,346,126
do. 2 days			108,504	......	......	....
do. since September 1			8,937,025	......	......	....

Exports—To Great Britain, from Galveston, 3,688; from Savannah, 6,041; from Norfolk, 500; from Baltimore, 260; from Boston, 1,868; from Texas City, 22,425. Total, 34,785.

To France—From New York, 50. Total, 50.

To Continent—From Galveston, 23,291; from Savannah, 22,081; from New York, 5,379; from Pensacola, 10,550. Total, 61,301.

Coastwise—Galveston, 3,987; Savannah, 3,475; Charleston, 1,099; Wilmington, 5; Norfolk, 3,707; Baltimore, 2,761; New York, 3,005; Jacksonville, 551.

To Japan—From Port Townsend, 5,068.

INTERIOR MOVEMENT.

MARKETS—	Tone.	Middling.	Net Receipts.	Gross Receipts.	Shipments.	Sales.	Stock.
Houston	Steady	10 5-16	16,641	16,641	14,068	1,180	179,355
Augusta	Steady	10¼	1,569	1,569	2,313	911	88,709
Memphis	Steady	10⅛	3,181	5,266	6,660	1,950	154,133
St. Louis	Firm	10⅛	808	1,146	1,038	149	25,453
Cincinnati		....	2,027	2,027	2,877	.....	11,605
Little Rock	Quiet	9⅝	978	978	589	.....	34,543
Total today			34,704	27,627	27,544	4,190	493,778

RANGE OF COTTON OPTIONS.

RANGE IN NEW YORK COTTON.

	Open	High	Low	Last Sale	Close	Prev. Close
Jan.	10.18	10.20	10.12	10.15	10.15-17	10.21-22
Feb.	9.67	9.60	9.60	9.60	9.58-60	9.67-69
Mch.	9.74	9.75	9.64	9.69	9.68-69	9.78-79
April	9.74	9.74	9.73	9.76	9.76-78	9.86-88
May	9.85	9.90	9.79	9.84	9.84-85	9.94-96
June	....	....	....	....	9.87-89	9.98-10
July	9.98	10.02	9.90	9.95	9.94-96	10.07-08
Aug.	10.00	10.04	9.93	9.97	9.97-98	10.09-11
Sept.	10.06	10.07	10.00	10.01	10.00-02	10.12-14
Oct.	10.09	10.13	10.02	10.06	10.05-06	10.18-19
Nov.	10.18	10.13	10.17	10.08	10.08-10	10.24-25
Dec.	10.16	10.19	10.08	10.12	10.12-14	10.24-25

Closed steady.

RANGE IN NEW ORLEANS COTTON.

	Open	High	Low	Last Sale	Close	Prev. Close
Feb.	10.10	10.10	10.10	10.10	9.99	10.17
Mch.	10.16	10.18	10.04	10.06	10.05-06	10.23-24
May	10.20	10.23	10.10	10.12	10.11-12	10.28-29
July	10.31	10.13	10.09	10.21	10.20-21	10.38-39
Aug.	10.26	10.26	10.26	10.28	10.13	10.33
Sept.	10.19	10.06	10.06	10.06	10.04-06	10.36
Oct.	10.17	10.19	10.05	10.05	10.05-06	10.24-25
Dec.	10.22	10.19	10.12	10.12	10.11-12	10.29-30

Closed steady.

BONDS.

U. S. ref. 2s, registered	100
do. ref. 2s, coupon	100
do. 3s, registered	101⅜
do. 3s, coupon	101⅜
do. 4s, registered	113
do. 4s, coupon	113
Allis-Chalmers 1st 5s	56
American Agricultural 5s	102½
American Tel. and Tel. cv. 4s	109¾
American Tobacco 4s	95⅝
do. 6s	121¼
Armour & Co. 4½s	92⅛
Atchison gen. 4s	92⅛
do. cv. 4s	106
do. cv. 5s, bid	108
Atlantic Coast Line, 1st 4s	96½
Baltimore and Ohio 4s	99
do. 3½s, bid	92½
Baltimore and Ohio Southwestern 3½s	91¼
Brooklyn Transit cv. 4s	85⅝
Central of Georgia 5s	110
Central Leather 5s	95½
Central R. R. of N. J. gen. 5s	122½
Chesapeake and Ohio 4½s, bid	101½
do. cv. 4½s	92
Chicago and Alton 3½s	64
Chicago, B. and Quincy joint 4s	97⅝
do. gen. 4s	97
Chicago, Mil. and St. P. deb. 4s, bid	92
Chicago, R. I. and R. R. col. 4s	73⅛
do. rfg. 4s	90½
Colorado Industrial 5s, bid	73½
Colorado Midland 4s	49¼
Colorado and Southern ref. and ext. 4½s	97⅞
Delaware and Hudson cv. 4s	87⅞
Denver and Rio Grande 4s, bid	90¼
do. ref. 5s	88⅝
Distillers 5s	72½
Erie prior lien 4s, bid	88½
do. gen. 4s, bid	78¾
do. cv. 4s, series A	85½
do. cv. 4s, series B, bid	75½
Illinois Central 1st ref. 5s	96½
Interborough Met. 4½s	82¾
Inter. Merc. Marine 4½s	67¼
Japan 4s, bid	87⅛
do. 4½s	93⅝
Kansas City Southern 1st 3s	74
Lake Shore deb. 4s (1931)	93⅝
Louisville and Nashville un. 4s	99⅝
Missouri, Kansas and Texas 1st 4s, bid	96¾
do. gen. 4½s	88¾
Missouri Pacific 4s, bid	73½
National Rys. of Mexico 4½s	92½
New York Central gen. 3½s	88¼
do. deb. 4s, bid	93
N. Y., N. H. and Hartford cv. 6s	132
Norfolk and Western 1st con. 4s, bid	98¼
do. cv. 4s, bid	107½
Northern Pacific 4s	100⅝
do. 3s	70
Oregon Short Line rfdg. 4s	95
Penn. cv. 3½s (1915), bid	97½
do. con. 4s, bid	103
St. Louis and San Francisco fg. 4s	81½
do. gen. 5s, bid	88⅜
St. Louis Southwestern con. 4s	81
do. 1st gold 4s, bid	92¼
Seaboard Air Line adj. 5s	80½
Southern Pacific col. 4s	92
do. cv. 4s	96
do. 1st ref. 4s	95¼
Southern Railway 5s	108⅛
do. gen. 4s	78⅞
Union Pacific 4s	100¾
do. cv. 4s	101⅞
do. 1st and ref. 4s	97½
United States Rubber 6s	104¾
United States Steel 2d 5s	103⅛
Virginia-Carolina Chemical 5s, bid	100⅜
Wabash 1st 5s, ofd	107⅝
do. 1st and ext. 4s	56
Western Maryland 4s	88
Westinghouse Electric cv. 5s	94¾
Wisconsin Central 4s	92⅞
Missouri Pacific cv. 5s	89
Panama 3s, bid	101½

London Stock Market.

London, February 5.—American securities opened firm today. During the first hour prices advanced under the lead of Canadian Pacific. At noon the opening market was firm and values was from ⅛@¼ higher than Saturday's New York closing.

The New York bank statement was disappointing, however, and when New York offered stocks in the afternoon prices declined and the market closed easy.

Consols for money, 77 9-16; for account, 77⅝.

Illinois Central, 139½.

Louisville and Nashville, 15⅛.

Southern Railway, 27½.

Southern Railway prefered, 70.

Bar silver steady at 26 15-16 per ounce.

Money, 3½ per cent. Discount in open market for short bills, 3 9-16@3⅝ per cent; three months' bills, 3⅝@3 7-16.

Money and Exchange.

New York, February 5.—Money on call steady, 2@2¾ per cent; ruling rate, 2; closing bid, 2⅛; offered at 2⅜.

Time loans easy; 60 days, 2¾ per cent; 90 days, 2¾@3; six months, 3@3¼.

Prime mercantile paper, 3½ to 4 per cent.

Sterling exchange steady with actual business in bankers' bills at $4.8450 for 60-day bills and at $4.8745 for demand.

Commercial bills, $4.83¾.

Bar silver, 58⅝.

Mexican dollars, 47.

Government bonds firm. Railroad bonds irregular.

Mining Stocks.

Boston, February 5.—Butte Coalition, 21¾; Calumet and Arizona, 58; Greene Cananea, 8 1-16; North Butte, 25½.

Local Stocks and Bonds.

STOCKS.	Bid.	Asked.
Atlanta and West Point R. R.	139	141
Atlantic Ice and Coal, common	69	100
Atlantic Ice and Coal, pfd.	93	96
Fourth National Bank	240	245
American National Bank	210	...
Atlanta National Bank	300	305
Central Bank and Trust Corp.	143	147
Fulton National Bank	118	120
Georgia Railway and Electric	175	177
Georgia Railway and Electric, pfd.	86	88
Hillyer Trust Co.	126½	130
Realty Trust Co.	92½	95
Lowry National Bank	247	252
Sixth Ward Bank	116	120
Third National Bank (new)	200	205
Trust Company of Georgia	205	215
Travelers' Bank and Trust Co.	125	126

BONDS.	Bid.	Asked.
Atlanta Gaslight 1st 5s	102¼	...
Georgia State 4½s, 1915	101	102
Atlanta Northern Railway 5s	95	...
Atlanta City 3½s, 1931	89	91½
Atlanta City 4½s, 1922	108	108
Ga. Ry. and Elec. com. 5s	101½	102½
Ga. Ry. and Elec. ref. 5s	98	99

STOCKS.

	High.	Low.	Close.	Prev. Close.
Allis Chalmers, pfd.	....	....	6	6
Amalgamated Copper	61	60⅝	60¾	60⅝
American Agricultural	60	60	59½	59¾
American Beet Sugar	55¼	55	55	55
American Can	11⅝	11¾	11½	11½
Amer. Car and Foundry	....	....	50⅛	49⅝
American Cotton Oil	49	49	48½	48½
Am. Hide and Leather pfd.	....	....	20½	20½
Amer. Ice Securities	20	20	19¼	19¼
American Linseed	....	....	10	10
American Locomotive	33	33	32½	33
Am. Smelting and Refining, pfd.	69¼	68⅞	69	68¾
do. pfd.	....	....	103	103
Amer. Steel Foundries	....	....	28½	28½
Amer. Sugar Refining	118⅞	118⅞	118½	118½
Amer. Tel. and Tel.	139⅝	139⅜	139½	139¼
Amer. Tobacco, pfd.	....	....	106	106
American Woolen	....	....	25½	26
Anaconda Mining Co.	....	....	34⅛	34¼
Atchison	104⅛	103⅝	103¾	104⅛
do. pfd.	103½	103½	103¼	103¼
Atlantic Coast Line	....	....	134½	134½
Batlimore and Ohio	102⅝	102	102⅛	102
Bethlehem Steel	....	....	31⅜	31¾
Brooklyn Rapid Tran.	77¾	77¾	77⅝	22¾
Canadian Pacific	231	230¾	130½	229½
Central Leather	18¾	18½	18½	18½
do. pfd.	....	....	85	85
Central of N. J.	....	....	335	335
Chesapeake and Ohio	69¾	69	69¼	69½
Chicago and Alton	....	....	17	17
Chicago Great Western new	18	17¾	17½	17½
do. pfd.	35½	33½	35	35
Chi. and North Western	....	....	140⅝	140½
Chi., Mil. and St. Paul, ex-div.	104¼	103½	104	106⅜
C., C., C. and St. Louis	....	....	56½	57
Col Fuel and Iron	26⅛	26	25⅞	25¾
Colorado oSuthern	....	....	43	43
Consolidated Gas	139¼	138¾	139	139¼
Corn Products	....	....	10⅜	10⅜
Delaware and Hudson	170½	170¼	169	168
Denver and Rio Grande	....	....	20¾	21
do. pfd.	....	....	40	43
Distillers' Securities	30¾	28	28	30½
Erie	30½	30⅜	30¼	30¾
do. 1st pfd.	50⅜	50¼	50⅛	50⅛
do. 2nd pfd.	40	40	40	40
General Electric	157	156¾	156½	166¾
Great Northern, pfd.	128	127⅝	127½	127¾
Great Northern Ore Certificates	37¾	37½	37¼	37¼
Illinois Central	136	135¾	135	135⅞
Interborough-Met.	....	....	17⅝	17⅝
do. pfd.	56	55⅝	55⅝	55¾
Inter-Harvester	105½	105½	105	105½
Inter-Marine, pfd.	....	....	20¼	21
International Paper	....	....	10	10⅜
International Pump	....	....	29	29½
Iowa Central	....	....	12	12
Kansas City Southern	26¼	25½	25½	26
do. pfd.	....	....	61½	61¼
Laclede Gas	106¾	106⅜	106½	106¼
Louisville and Nashville	150½	150⅛	150½	150⅞
Minn. and St. Louis	....	....	28	29
Minn., St. P. and Sault St. M.	130⅜	129¾	130	129
Mo., Kan. and Texas	27	26¾	26⅝	27
do. pfd.	....	....	62	60
Missouri Pacific	40½	40	40	39⅞
National Biscuit	148	148	147½	147¼
National Lead	53⅜	53⅝	53½	53⅝
Nat'l Rys. of Mexico 2d pfd.	33⅞	33¼	33⅞	33¾
N. Y. Central	110¾	110¼	110⅜	110½
New York, Ontario and Western	37	26¼	36⅛	36½
Norfolk and Western	108	108	107⅞	107¾
North American	....	....	77	77½
Northern Pacific	116½	116	116	116¼
Pacific Mail	33¼	32½	32¼	32⅝
Pennsylvania, ex-div.	122⅞	122¾	122¾	124⅞
People's Gas	....	....	106⅛	106⅜
Pittsburk C., C. and St. Louis	100⅞	100½	100½	100½
Pittsburg Coal	....	....	17	17½
Pressed tSeel Car	31½	31½	31	30½
Pullman Palace Car	....	....	159	158½
Railway tSeel Spring	28½	28½	28	28½
Reading	157¼	156	156⅛	156⅜
Republic Steel	22⅝	22¼	22¼	22¾
do. pfd.	78½	78⅛	78¼	79
Rock Island Co.	23⅝	23½	23¼	23⅝
do. pfd.	54	49⅝	49¼	49⅝
St. Louis and San Fran 2d pfd.	39	38¼	38⅝	39
St. Louis 'Swestern	....	....	20½	30½
do. pfd.	....	....	60	69
Sloss-Sheffield Steel and Iron	....	....	39	38
Southern Pacific	107¼	106¾	107	107
Southern Railway	27	26⅞	26⅞	26¾
do. pfd.	69½	68¾	69	68¼
Tennessee Copper	....	....	34⅞	34½
Texas and Pacific	....	....	21	21
Toledo, St. Louis and West.	13¾	13¾	13¾	13
do. pfd.	....	....	31½	32¾
Union Pacific	163	161½	162⅝	161¼
do. pfd.	92	92	91⅝	91⅞
U. S. Realty	68	68	68	67
U. S. Rubber	46	45¾	45¾	45¼
U. S. Steel	61	59⅞	60½	60¼
do. pfd., ex.-div.	108¾	108½	108¼	110¼
Utah Copper	54¾	54	54¼	54½
Virginia-Carolina Chemical	53¾	53	53	53¼
Wabash	7¼	7	7	6⅞
do. pfd.	18⅞	17¾	18	17¾
Western Maryland	58⅝	58¼	58¼	58
Westinghouse Electric	....	....	70	70
Western Union	82½	82¼	82¼	82¼
Wheeling and Lake Erie	5	5	4½	4½
Chino Coper	25¾	25⅜	25⅜	25⅞
Ray Consolidated	16¾	16⅝	16⅝	16⅝
Ray com	16¾	16⅜	16⅜	16⅝
Amer. Tobacco	277¼	270¾	272	277

Total sales for day, 284,000 shares.

Stocks recording sales of 10,000 and more shares were:

Reading	68,300
Union Pacific	42,700
United States Steel	46,000
Lehigh Valley	10,000

Treasury Statement.

Washington, February 5.—At the beginning of business today the condition of the United States Treasury was:

Working balance in treasury office, $64,146,990.

In banks and Philadelphia treasury, $34,558,638.

The total balance in general fund was $124,826,360.

Ordinary receipts Saturday were $2,958,156 with ordinary disbursements of $1,866,211.

The deficit to date this fiscal year is $21,638,343 as against a deficit of $2,802,118 at this time last year.

These figures exclude Panama Canal and public debt transactions.

Will Pay
210 for 50 Trust Co.
120 for 100 Fulton Nat.
We Want
200
Sou. Sec. Co.
We Offer
100
Ga. Ry. & Power Co.
4%
Preferred
(As of and when issued)
J. H. Hilsman & Co.
Empire Building Phone Main 609

ATLANTA LIVESTOCK MARKET

(By W. H. White, Jr., of the White Provision Company.)

Quotations based on actual purchases during the current week:

Good to choice steers, 1,000 to 1,200 pounds, 5 to 5¾.

Good steers, 800 to 1,000 pounds, 4¼ to 5.

Medium to good steers, 700 to 850 pounds, 4¼ to 4¾.

Good to choice beef cows, 800 to 900 pounds, 3¾ to 4½.

Medium to good beef cows, 700 to 800 pounds, 3½ to 4.

Good to choice heifers, 750 to 850 pounds, 4½ to 4¾.

Medium to good heifers, 650 to 750 pounds, 3½ to 4¼.

The above represent ruling prices of good quality of beef cattle. Inferior grades and dairy types selling lower.

Mixed common steers, if fat, 700 to 800 pounds, 3½ to 4½.

Mixed common cows, if fat, 600 to 800 pounds, 3¼ to 4.

Mixed bunches, common to fair, 600 to 700 pounds, 2½ to 3¼.

Good butcher bulls, 3¼ to 3½.

Prime hogs, 160 to 200 average, 6.00 to 6.25.

Good butcher hogs, 140 to 160 average, 5.75 to 6.00.

Good butcher pigs, 100 to 140 average, 5.50 to 5.75.

Light pigs, 60 to 100 average, 5.00 to 5.50.

Heavy rough hogs, 200 to 250 average, 5.50 to 6.00.

Cattle—Receipts moderate; market quiet. Prices have ranged throughout the week about steady on tops, to a fraction lower on mixed grades.

A few loads of good steers are reported as coming for the first of the week's trade, which will probably bring good prices if cattle are fat and well finished.

Hogs are weak. Market overcrowded with light butcher pigs, while good heavy hogs are scarce, and not enough coming to supply the demand.

Live Stock.

St. Louis, February 5.—Cattle—Receipts, 3,500, including 600 Texans; market 10c higher; native beef steers, $4.75@8.50; cows and heifers, $3.00@6.75; stockers and feeders, $3.00@5.50; Texas and Indian steers, $5.00@7.00; cows and heifers, $3.00@5.00; calves in carload lots, $5.00@7.50.

Hogs—Receipts 6,000; market 20c higher; pigs and lights, $4.75@6.60; mixed and butchers, $6.35@6.60; good heavy, $6.35@6.50.

Sheep—Receipts, 5,000; market steady; native muttons, $3.75@4.75; lambs, $5.00@6.75.

Kansas City, February 5.—Cattle—Receipts, 8,000, including 600 southerns; market strong to 15c higher; native steers, $5.50@8.25; southern steers, $5.00@6.50; southern cows and heifers, $2.00@5.00; native cows and heifers, $3.00@6.50; stockers and feeders, $4.00@6.75; bulls, $3.75@5.50; calves, $3.75@7.50; western steers, $5.00@7.25; western cows, $3.00@5.00.

Hogs—Receipts, 8,000; market 10c higher; bulk of sales, $6.00@6.35; heavy, $6.30@6.40; packers and butchers, $6.15@6.40; lights, $5.75@6.25; pigs, $4.50@5.50.

Sheep—Receipts, 8,000; market 10c higher; muttons, $3.50@4.75; lambs, $5.25@6.25; fed wethers and yearlings, $3.75@5.75; fed ewes, $2.75@4.10.

Louisville, February 5.—Cattle—Receipts, 1,300; market about steady; range, $2.00 to $7.00.

Hogs—Receipts, 5,500, 10@15c higher; range, $4.50 to 6.45.

Sheep and Lambs—Receipts, 50; lambs, 6c down; sheep, 4c down.

Chicago, February 5.—Cattle receipts, 13,500—10 to 15 cents higher; beeves, $4.85@$8.60; Texas steers, $4.70@$5.90; western steers, $5.00@$7.25; stockers and feeders, $3.90@$6.10; cows and heifers, $2.25@$6.85; calves, $6.00@$8.50.

Hogs—Receipts, 27,000; 10 cents higher; light, $5.95@$6.35; mixed, $6.05@$6.45; heavy, $6.10@$6.40; rough, $6.10@$6.25; pigs, $4.25@$5.75; bulk of sales, $6.25@$6.40.

Sheep—Receipts, 25,000; strong, mostly 10 cents higher; native, $3.25@$4.75; western, $3.60@$4.85; yearlings, $4.85@5.65; lambs, native, $4.50@$6.90; western, $4.75@$6.90.

Country Produce.

Chicago, February 5.—Butter easier; creameries, 29@32; dairies, 25@31. Eggs easier; receipts, 2,257 cases; at mark, cases included, 31@36; ordinary firsts, 34@37; firsts, 39. Cheese steady; daisies, 17½@17½; twins, 15½@16; young Americas, 17¼@17½; long horns, 17¼@17½. Potatoes steady; reecipts, 105 cars; Wisconsin, $1.05@1.08; Michigan and Minnesota, $1.08@1.10. Poultry firm; turkeys, live 13, dressed 19; chickens, live 12½, dressed 14; springs, live 14. Veal steady, 7@10.

St. Louis, February 5.—Poultry steady; chickens, 11; springs, 12; turkeys, 15; ducks, 13½; geese, 8. Buter lower; creamery, 26@29. Eggs lower; creamery, 26@29. Eggs lower at 37½.

Kansas City, February 5.—Butter; creamery 34; firsts, 32; seconds, 30; packin gstock, 24@24½. firsts, extras, 36@37; firsts, 34; seconds ,24.

New York, February 5.—Butter weak; creamery specials, 34; creamery held specials, 34. Cheese firm; state whole milk held specials white, 17¼; state whole milk undergrades, 14½@16. Eggs strong; fresh gathered extra, 44@45; fresh gathered dirties, 33@35; fresh gathered checks, 30@32.

Metals.

New York, February 5.—Standard copper weak; spot February, March, April, May and June, $13.60@$13.70. London easy; spot, £61, 8s, 9d; futures, £62, 3s, 9d. Arrivals reported at New York today 115 tons. Custom house returns show exports of 7,218 tons so far this month. Lake copper, 14½@14⅝; electrolytic, 14¼@14½; casting, 13⅞@14⅛.

Tin quiet; spot, $43.25@$43.50; February, $42.37½@$42.87½; March, $42.30@42.55; April, $42.10@42.37½; May and June, $41.75@$42.37½. London steady; spot, £194; futures, £191, 10s.

Lead, dull and lower; $3.95@$4.05, New York; $3.80@$3.90, East St. Louis. London, £15, 15s.

Spelter dull; spot, $6.35@$6.55, New York; $6.20@$6.40, East St. Louis. London, £28, 5s.

Antimony dull; Cookson's, $7.25.

Iron, Cleveland warrants, 48s, 10½d in London. Locally, iron was steady. No. 1 foundry northern, $15.00@$15.50; No. 2, $14.50@$15.00. No. 1 southern and No. 1 southern soft, $15.00@$15.50.

St. Louis, February 5—Lead lower at $3.97½@$4.07½. Spelter steady at $6.40@$6.45.

Groceries.

Chicago, February 5.—Flour steady.

New York, February 5.—Flour steady.

St. Louis, February 5.—Flour firm. Hay steady; timothy, $22.00@25.50; prairie, $13.00@18.00.

Coffee.

New York, February 5.—The market for coffee futures opened steady at a decline of 3@10 points in response to lower French cables and as a result of continual local offerings, which seemed to includes both liquidation of recent purchases and some speculative pressure. Leading bull interests were credited with buying on the decline, but with closing cables from abroad showing no improvement, the market here increased its loss somewhat during the day, with the close steady at a net decline of 10@15 points. Sales 47,000 bags.

Havre was 1 franc lower. Hamburg was unchanged to ¼ pfennig lower. Rio 75 reis lower at 8$375; Santos unchanged; fours 8$250; sevens 7$50?.

Receipts at the two Brazilian ports 14,000, against 18,000 last year. Jundiahy receipts 6,000, against 4,300 last year. Rain was reported in all but one district of Sao Paulo. New York warehouse deliveries Saturday 17,664, against 8,866 last year.

Today's special Santos cable reported fours unchanged with Sao Paulo receipts at 12,000, against 9,000 the previous day.

Spot coffee quiet; Rio No. 7, 14¼; Santos No. 4 15½. Mild coffee dull; Cordova 15½@17½, nominal.

	Opening.	Closing.
January	12.95@13.00	12.91@12.93
February	12.85@13.00	12.88@12.90
March	12.95	12.92@12.93
April	12.95@13.05	12.91@12.92
May	12.95	12.90@12.91
June	12.95@13.00	12.91@12.93
July	12.98	12.92@12.94
August	12.98@13.05	12.99@13.01
September	13.05	13.05@13.06
October	13.00@13.10	13.00@13.02
November	13.00@13.10	12.95@12.98
December	12.98@13.05	12.92@12.93

Hubbard Bros. & Co.

New York, February 5.—On Saturday afternoon the southern interior markets were free sellers of spots and it was a feature that the cotton offered was of the better grades. These offers in Liverpool this morning caused a decline there, when an advance had been expected, so that before their close they had declined some six points. Both these features were unexpected to the long interest, who had thought that the south would hold, but the price was evidently satisfactory to a number of merchants. It was reported that the national ginners made the ginning very heavy for the past fortnight. The market slowly sold off some seventeen points, rallying at the close some four points, with the traders expecting the bulls would buy freely in the last few minutes, as on Saturday. The markets do not appear willing to take any large quantity of spots above these prices.

Liverpool should decline one point tomorrow.

Naval Stores.

Savannah, Ga., February 5.—Turpentine firm at 47¾; sales 85; receipts 230; shipments 90; stocks 28,528. Rosin firm; sales 940; receipts 1,114; shipments 1,181; stock 109,214. B, D and E $6.60; F $6.65; G 6.67½; H and I $6.70; K $7.05; M $7.20; N $7.30; window glass $7.35; water white, $7.40.

Jacksonville, Fla., February 5.—Turpentine firm at 47½; sales 133. Rosin firm; sales 1,992 barrels. B $6.60; D $6.60@6.65; E $6.60@6.70; F $6.65@6.70; G $6.67½@6.75; H $6.67½@6.77½; I $6.70@6.77½; K $7.05@7.10; M $7.20@7.25; N $7.30; window glass $7.35; water white $7.40.

Charleston, S. C., February 5.—Turpentine firm at 47¾. Rosin firm. B and D, $6.50@6.60; E $6.55@6.60; F and G $6.67½; H $6.70; I $7; K $7; M $7.20; N $7.30; window glass $7.35; water $7.50.

Wilmington, N. C., February 5.—Spirits turpentine steady at 49¾; reecipts 11 casks. Rosin steady at $5.85; receipts 30 barrels. Tar firm at $1.90; receipts 24 barrels. Crude turpentine firm at $3.50, $4.50 and $4.50; receipts none.

Typewriter Repairing.
Am. Writing Machine Co.

A. Norden & Co.
Cotton Exchange Building.
NEW YORK.
Orders carefully executed for the purchase and sale of
COTTON
for future delivery.
Market letters on request.

Cotton Seed Oil and Cotton Ginning MACHINERY
Not in Any Combination or Trust.
Complete plants from fifteen to two hundred tons capacity. Special small oil plants for ginneries. Complete Cotton Ginning Systems.
Van Winkle Gin & Machine Co.
Atlanta, Georgia

STOCKS & BONDS
Bought Sold Carried on Margin
Orders executed for any amount from one share upward.
We issue a booklet
Advantages of Fractional Lot Trading
Orders Accepted in Cotton and Grain.
Weekly Review sent upon request.
Address statistical department for information upon securities in which you may be interested.
J. F. PIERSON, JR. & CO.
(MEMBERS N. Y. STOCK EXCHANGE)
74 BROADWAY, NEW YORK CITY.

Alonzo Richardson & Co.
Certified Public Accountants
Empire Bldg.—Atlanta.

HUBBARD BROS. & CO., Cotton Merchant
HANOVER SQUARE, NEW YORK.
Members New York Cotton Exchange; New Orleans Cotton Exchange; New York Produce Exchange; associate members Liverpool Cotton Association. Orders solicited for the purchase and sale of cotton and cotton seed oil for future delivery. Special attention and liberal terms given for consignments of spot cotton for delivery. Correspondence invited.

AUDIT COMPANY OF THE SOUTH
C. J. METZ, C. P. A., President
627-628 Candler Building ATLANTA

MARKETS

ATLANTA QUOTATIONS.

PROVISION MARKET.

(Corrected by White Provision Company.)

Cornfield hams, 10 to 12 average	14¾
Cornfield hams, 12 to 14 average	14¾
Cornfield skinned hams, 16 to 18 average	15
Cornfield picnic hams 6 to 8 average	9¾
Cornfield breakfast bacon	19
Grocers' style bacon (wide or narrow)	16
Cornfield fresh pork sausage (link or bulk), 25-pound buckets	11
Cornfield frankfurts, 10 pound boxes	10
Cornfield bologna sausage, 25-pound boxes	8½
Cornfield luncheon hams, 25-pound boxes	11
Cornfield spiced jellied meats in 10-pound dinner pails	12½
Cornfield smoked link sausage, 25-pound boxes	8½
Cornfield smoked link sausage in pickle, 50-pound cans	4.25
Cornfield pickle pigs' feet, 15-pound kits	1.15
Cornfield frankfurts in pickle, 15-pound kits	1.50
Cornfield pure lard (tierce basis)	10½
Compound lard (tierce basis)	7¾
D. S. extra ribs	9½
D. S. rib bellies, medium average	9¾
D. S. rib bellies, light average	10

COUNTRY PRODUCE.

(Corrected by Fidelity Fruit and Produce Company, 57 South Broad St.)

Market quotations on country produce:

FRUITS.

APPLES, N. Y., per barrel	$4.00@4.50
Virginia, per barrel	$3.00@4.00
GRAPES, Malaga, kegs	$5.00
LEMONS, fancy, per box	$4.00@4.50
BANANAS, per pound	2½@3c

CHICKENS AND EGGS.

HENS, live, per pound	15c
Dressed, per pound	18c
FRYS, live, per pound	20c
Dressed, per pound	22½c
TURKEYS live, per pound	16c
Dressed, per pound	24c
DUCKS, live, owing to size	25@35c
GEESE, live	35@40c
GUINEAS	25c
ROOSTERS	25c
EGGS, fresh gathered	24c

VEGETABLES.

CELERY, per bushel	$1.25@1.40
CUCUMBERS, in bushel baskets	$4.50
EGG PLANTS, per crate	$3.00@3.50
CARROTS, bunch dozen	40c
SNAP BEANS, per bushel	$3.50
BEETS, bunch dozen	40c
SHELLOTTS, bunch dozen	40c
WATER CRESS, bunch dozen	40c
TURNIPS, rutabagas, pound	1½c
ONIONS, per bushel	$1.75
ORANGES, large size	$2.25@2.50
Small size	$2.50
LETTUCE, drum	$2.00@2.50
CAULIFLOWER, pound	5c
PEPPER, bell, per crate	$3.00
TOMATOES, per crate	$3.00@3.50
BEANS, butter, per bushel	$1.50
POTATOES, Irish, per bushel	$1.85
Sweet	90c
CABBAGE, per pound	2½c

GRAIN.

No. 2 mixed oats	.60
Clipper oats	.64
Texas R. P. oats	.70
White corn	.87
Cotton seed meal	25.00
No. 2 middling cotton	1.75
Bran	1.53
Bran shorts	1.70
C. R. shorts	1.60
Georgia meal	1.65
Georgia seed rye	1.40
Tennessee seed rye	1.25

GROCERIES.

(Corrected by Oglesby Grocery Company.)

Axle Grease—Diamond, $1.75; No. 1 Mica, $3.25; No. 2 Mica, $4.25.

Red Rock Ginger Ale—Quarts, $9.00; pints, $10.00; Red Rock Syrup, $1.30 per gallon.

Cheese—Alderney, 18½.

Candy—Stick, 7; mixed, 7½; chocolate, 12.

Salt, 100-lb. bags, 50c; ice cream, $1.00; ideal, $1.65; No. 3 barrels, $3.00.

Arm and Hammer Soda—$3.05; keg soda, 2c.

Baking Powder—Rumford, $2.50; Royal, No. 3, $4.80; No. 2, $3.00; Horsford's, $4.50; Good Luck, $3.75; Success, $1.80; Rough Rider, $1.80; Sweet Milk, $3.35; Magic Yeast 60c.

Beans—Lima, 7c; Navy, $3.10.

Flour—Elegant, $7.00; Diamond, $6.06; Self-rising, $5.75; Monogram, $5.35; Carnation, $6.15; Golden Grain, $4.75; Blue Ribbon, $4.25; Pancakes, per crate, $3.00; Buckwheat, $3.00@3.30.

Lard and Compound—Cottolene, $6.00; Snowdrift, cases, $6.25; Flake White, 7½; Leaf, 11 basis.

Cheese cutters, $10.

Ink, per crate, $1.20.

International Stock Powder, $4.

Jelly—30-lb. pails, $1.35; cases, 4-oz., $3.60.

Honey, $1.80.

Leather—White oak, 38c.

Lye and Potash—Red Seal, $3.80; Giant, $3.85; Sterling, $3.30.

Spaghetti, 7c.

Mince Meat—Blue Ribbon, $2.35.

Pepper—Grain, 15c; ground, 20c.

Rice—4c to 7c; grits, $2.00.

Sour Gherkins—Per crate, $1.80, kegs, $12.00@16.50; sweet mixed, kegs, $1.75; olives, 90c to $4.50 per dozen.

R. C. Starch, 3½; Celluloid starch, $2.65; Argo starch, 85c.

Sugar—Granulated, 6¼c; light brown, 6c; dark brown, 5¾c; domino, 10c.

Soap—Octagon, $4.00; Fels Naphtha, $4.00; Ivory, $4.00; Lenox, $3.70; Polo, $2.50; Red Wrapper, $1.90; Red Letter, $1.90; Fairy, $4.00; Grandma, $3.85; Sweetheart, $3.85.

Snuff—One pound Railroad Macaboy, 48c; 10c Railroad Macaboy, $6.10; 5c Railroad Ribbon, $3.00; 10c Blue Ribbon, $6.10; 5c Blue Ribbon, $3.00; 10c Sweet Scotch, $6.10; Extra Fresh Scotch, $6.10; Boruton, $6.10; Dental, $5.10; Butter Cp, $5.70; Hot Scotch, $6.00; Red Flag, $5.70; DeVoe's, $6.00.

Smoking Tobacco—Duke's Mixture, per gross, $6.00; Bull Durham, $6.00; Victory, $5.76; Queen Quality, $6.06; Sensation, $8.00.

Chewing Tobacco—Rich and Waxey, 50c; Eagle, 54; Star Navy, 43; Corker, 32; Battle Ax, 37; Gravely, 48; Double Eagle, 60c; Schnapps, 41; Sweepstakes, 37@38; R. J. R., 47; Brown Mule, 34.

Franklin cigars, $35.00; Old Virginia cheroots, $12.00; Two Orphans, $15.50; Old Glory, $14.00.

Syrup—Georgia Cane, per gallon, 38c; 10-lb. elk, $3.50; 5-lb. elk, $3.75; barrels, Blue Ribbon, $3.00; 10-lb. Karo, $4.10; 5-lb. Karo, $2.00.

Chewing Gum—Taffy Tom, jars, $2.75; Juicy Fruit, $2.75; Spearmint, $2.75; Adams' Pepsin, $2.75.

Jello Ice Cream Powder, $1.80.

Rope, 4-pair, 20c.

Twine, 25c.

Extracts—10c Souders, 90c per dozen; 25c Souders, $2.00 per dozen.

Washing Powder—Octagon, $4.10; Sapollo $2.50; Gold Dust, small, $4.00; Gold Dust, large, $4.50; Star Naphtha, $2.00; Bon Ami, $2.50; Pearline, small, $2.85; Pearline, large, $3.75; Pride, $3.90; Dutch Cleanser, $3.40.

Thread—Coats, 58c per dozen.

Gelatine, per dozen, $1.25.

Tea—Tetley's, Lipton, 40c to 53c.

Salad Dressing—Durkee's Picnic, $1.80; small, $3.00; large, $4.25.

Peanut Butter—Beachnut, 90c per dozen; Acme, 90c.

Bluing—B'g 5, 75c; Dixie, $1.00; Best, $1.20.

Beachnut Catsup—$4.50; Hoffman House Catsup, $1.80; Worcestershire Sauce, $1.80; Lea & Perrin's Sauce, $2.85; Mushrooms, $12.50 to $35.00.

Canned Fish—Argo Salmon, $8.50; R. E. Lee, $7.50; Pinks, $5.10; Chums, $4.90; Napoleon sardines, $7.50; mustard, ¼, $3.00; Oyster, Light House, $1.65; lighthouse, 90c; deviled crabs, $7.75; lobsters, $4.50; shrimp, $4.50; codfish, $2.80.

Cloves, 20c.

Spice, 15c.

Ginger, 25c.

Cereals—Quaker oats, $1.50; Corn flakes, $2.85; Cream of Wheat, $4.50; Shreded Wheat Biscuit, $3.60; Grape Nuts, $2.70; Post Toasties, $2.80; Postum, $2.25; Puffed Wheat, $2.90; National Oats, 30-60, $2.85; National Oats, 18, $1.45.

Chocolate, 35c.

Death From Explosion.

Belton, Mo., February 5.—A boy was killed, several persons were injured and considerable property was destroyed when two carloads of powder on the Kansas City Southern railway tracks exploded at Jaudon near here early today.

TARIFF ON SUGAR WILL BE REDUCED

It Will Be 1 Cent a Pound, Says Underwood—The Louisiana Cane Growers Protest.

By John Corrigan, Jr.

Washington, D. C., February 5.—(Special.)—Chairman Underwood of the house ways and means committee today told Col. O. D. Colcocke, representing Louisiana sugar interests, that a rate of one cent a pound on raw sugar would be the basis for the democratic bill revising the sugar schedule.

"No matter how much the Louisiana planters might complain, this will be the rate," said Mr. Underwood, emphatically. "The bill was written with the view to raising revenue, and not to give protection to Louisiana planters."

"Very well," replied Colonel Colcocke, "I will go home and prepare to plow under my sugar cane and give up the fields for grazing cattle. There will be no money in growing sugar cane at that rate."

The democratic bill will eliminate the dutch standard qualification and there will be no differential on refined as compared to raw sugar. Slight compensatory duties will be placed on refined sugar for the benefit of the refiners who buy sugar upon which a duty must be paid.

COLOR LINE IN MURDER DRAWN BY QUAKERS

Philadelphia, February 5.—In asking a change of venue today in the case of seven defendants yet to be tried on murder charges, growing out of the lynching of Zach Walker near Coatesville, Pa., last August, J. E. B. Cunningham, deputy attorney general, declared that "there is a deep seated purpose on the part of the people of Chester county not to convict a white man for the murder of a negro."

A number of men have already been tried in connection with the lynching and all were acquitted.

"Your petitioners are firmly convinced," the brief filed for the state says, "that to try the cases remaining before juries selected from Chester county, would only result in turning the administration of justice into a complete mockery and travesty and in bringing a lasting disgrace and dishonor on the fair name and fame of the commonwealth."

Young Men, send your laundry to the Capital City. We do your washing and your mending, too.

LINEMAN IS KILLED BEFORE CARNIVAL CROWD

Tampa, Fla., February 5.—Steve Brown was killed and R. S. Thompson was fatally hurt here today when a pole on which they were working fell with them. Both of them were linemen. An iron bolt six inches long was driven into Brown's ear, penetrating his brain and he was dead when help arrived. Thompson's skull is fractured and he is not expected to live until morning. The accident took place at a carnival ground and was witnessed by hundreds of horror-stricken persons.

VOWED HIS INNOCENCE AS HE WAS ABOUT TO DIE

Colorado Springs, Colo., February 5.—With the final declaration that he was innocent and knew nothing that would throw light on the murder of six members of the Burnham-Wayne families here, Arthur J. Burnham, suspected of the crime, died today of tuberculosis. Burnham's wife and two children and Mr. and Mrs. F. W. Wayne and baby were murdered last September with an axe while they were asleep and their bodies were not found for three days.

O'NEAL FREES CONVICT TO FIGHT TUBERCULOSIS

Montgomery, Ala., February 5.—Governor O'Neal today set the pace for the executives of the country, when he placed himself on record as being a believer in the results to be obtained by the nation-wide tuberculosis organization. In paroling J. C. Knight, a Clay county convict who is affected with tuberculosis, his excellency required as a condition that his parents follow the treatment prescribed by state convict physicians, who believe that the convict can be cured if the proper diligence is observed.

Father Shoots Child.

Cleveland, Ohio, February 5.—"Get out of my way or I will shoot you," John Magy said playfully yesterday afternoon to Anton, his three-year-old son.

The father was shaving and the child was too close for safety.

Lifting a revolver that lay near, the father pointed it and pulled the trigger, thinking it unloaded. The boy fell shot through the brain.

Girl Held for Embezzlement.

New Bethlehem, Pa., February 5.—Miss Ella Larmer, aged 23, for six years a trusted employee in the post-office here, was arrested today charged with the embezzlement of $6,118.80.

THIS WILL INTEREST MOTHERS

Mother Gray's Sweet Powders for Children, a Certain relief for Feverishness, Headache, Bad Stomach, Teething Disorders, move and regulate the Bowels and Destroy Worms. They break up colds in 24 hours. They are so pleasant to the taste Children like them. Over 10,000 estimonials. Used by Mothers for 28 years. THEY NEVER FAIL. Sold by all Druggists, 25c. Sample mailed FREE. Address, Allen S. Olmsted, Le Roy, N. Y.

VOTE ON MERGER NOT MENTIONED

City Council Does Not Consider Transfer of Franchises.

Nothing came before council Monday afternoon in regard to the report that the city might call for an election on the merger of the Georgia Railway and Electric Company with the Georgia Railway and Power Company and its holdings. The matter was not mentioned by any member of council. As council meets again nevt Thursday afternoon, it may come up at that time.

City officials have been investigating recently the franchises of the Georgia Railway and Electric Company with a view of ascertaining if the city cannot profit in some way by the transfer of those franchises to the Georgia Railway and Power Company.

It is possible, state some officials, that new contracts can be made for light and power when a readjustment of the franchise is made.

The talk about submitting the matter to a vote of the people has not so far met with any official sanction.

IMPROVED SERVICE TO RICHMOND

The Birmingham Special, via Southern railway, carries through sleeping car to Richmond, Va. Leaves Atlanta 2:45 p. m., arrives Richmond 8:40 following morning. Make reservations at city ticket office, No. 1 Peachtree street, phone Main 142.

ALABAMA SUPPORTS "ROCK HILL" PLAN

Montgomery, Ala., February 5.—At a conference here, Governor O'Neal, Commissioner of Agriculture R. F. Kolb and the Business Men's League of Montgomery adopted the "Rock Hill" plan of cotton acreage reduction, and pledged full support in carrying the movement into effect in this state during this year. Action was taken at the instance of E. J. Watson, South Carolina commissioner of agriculture, and J. G. Anderson, of South Carolina, originator of the "Rock Hill" plan, who are here.

CHINAMAN IS SHIPPED AS EXPRESS PACKAGE

San Diego, Cal., February 5.—Gee Fong, a Chinese laborer, who was twice caught while attempting to get into this country from Mexico, has been shipped in from Ensenada, Lower California, in charge of the Wells-Fargo Express Company. When seen today Gee wore a tag similar to that which might be found on merchandise. He is consigned to Vancouver, British Columbia.

The formality of placing Gee under bond, attaching a government sealing wax to his tag, and filing papers for his safe transportation through the country, was attended to by the customs officials here. A bond of $500 was rendered for this.

In addition, another $500 was deposited with the company as payment for the head tax imposed upon Chinese by the Canadian government. This money was put up by a brother of Gee in San Francisco.

BATH TUB PEOPLE ARE ENTERING PLEAS

Detroit, Mich., February 5.—More pleas of nolo centendere were entered today in the criminal suit of the government against alleged members of the so-called bath tub trust that is scheduled to come up for trial tomorrow. At noon today Judge Garvin, of Chattanooga, Tenn., in behalf of the Cahill Iron Works and its president, Frank H. Caldwell, of Chattanooga, entered nolo centendere pleas.

VIRGINIA SEEMS SET AGAINST "STATE-WIDE"

Richmond, Va., February 5.—The first test of strength in the general assembly on the question of statewide prohibition was shown today when the house committee on privileges and elections reported unfavorably the Jordon bill, which provides that a state election shall be held when one-fourth of the qualified voters so petition the governor. The bill will go on the house calendar tomorrow with an adverse report.

The Diamond SAFETY TREAD TIRE

Knobs, buttons, ridges or ornamental designs on a tire tread won't stop skidding.

A skidding tire slides in a film of mud, water or grease.

A tread that cuts through this film, that cleans the pavement as a squeegee cleans a window will stop the skid before it starts.

There's only one such tread—the Diamond Safety Tread.

The Diamond Safety Tread Tire is a year-round tire, greater in mileage than even the regular Diamond Tires.

At your Dealer—or

The Diamond Rubber Co.

of New York,

46 Auburn Ave., ATLANTA.

MONEY TO LOAN ON Diamonds and Jewelry

Strictly confidential. Unredeemed pledges, 16 diamonds for sale, 40 per cent less than elsewhere.

MARTIN MAY (Formerly of Schaul & May.) 19½ Peachtree St. UPSTAIRS

Absolutely Private. Deposits Fourth Nat. Bank Bldg. Both Phones 1584.

THIS CENTETARIAN HAS HAD BUT TWENNY-FIVE BIRTHDAYS

"Prig" Beasley, of Statesboro, Was Born on February 29, 1812.

Statesboro, Ga., February 5.—(Special.)—If Prigden (Prig) Beasley lives to see the 29th of this month, and the chances are he will, he will celebrate the one hundredth anniversary of his birth.

A peculiar thing about Mr. Beasley's anniversary will be the fact that he will have seen 100 years and has had only twenty-five birthdays, being born in a leap year, on the last day of February. Whether or not he has been celebrating February 28 or March 1 as his anniversary in the years intervening leap year is not known, but his actual birthday comes only every four years.

He was born in the upper edge of Bulloch county, February 29, 1912, and was reared on a farm in that section, where he has lived all his life. He has been twice married, first to Miss Martha Anderson, of this county, by whom three children—Mrs. Elizabeth Bird, of Orlando, Fla.; Mrs. M. J. Green, of Bulloch county, and Mrs. G. T. Brewton, of McRae—now survive. By his second wife, who was a Miss Roe, and is still living, one son, D. O. Beasley, of Bulloch, the old child of the second union, survives. A. B. Green, of Statesboro, is one of the grandchildren, and when asked how many grandchildren and great-grandchildren had come from this centenarian, he said that it would take some counting to ascertain that. The oldest child of Mr. Beasley is now 60 years old, and is said to look much younger, and that she, too, bids fair to carry out the longevity record of the family.

Although he is 100 years old, Mr. Beasley has fought in but one war, doing service in the Everglades during the Indian war. When the civil war came on he was beyond the age limit and did not serve in that struggle, though he was in sympathy with the cause of the confederacy. He now lives in the same place he did a hundred years ago. He saw Bulloch county when it was a wilderness and no railroads traversed this section. All conveyance was made by road carts and all trading, what little there was at that time, was done in Savannah, making weekly or monthly trips to that place in carts.

In his old age, it is said Mr. Beasley gets around his place equal to a man of fifty, and unless he breaks very suddenly he bids fair to go considerably beyond the century mark. He has followed the pursuits of the farm all his days and made a success of it. His home is connected by telephone, his front road is swept over by flying automobiles and he now sees many other modern things which never entered his ancient dreams. He has lived to see it all, however, and takes pleasure in telling of the contrast between this age and his boyhood days.

Extensive preparations are being made for the celebration of his century birth, and an effort will be made to have each of the children, grandchildran and great-grandchildren present. Mrs. Elizabeth Bird, of Orlando, Fla., and Mrs. G. T. Brewton, of McRae, have been notified of the intended reunion of the family, and will probably be here with their children, if any. The posterity of Bulloch county will probably be equal to a multitude. There are also many relatives around Claxton, in Tattnall county, among whom are the Greens, Moores, Beasleys, Roes and other families, who will attend this celebration, and it is being looked forward to with a great deal of interest, as it will be an unusual event. It is a record of which probably no other person can boast, having but twenty-five actual birthdays in 100 years.

Mr. Beasley is the second centenarian Bulloch county has had within the past few years, A. B. Kelley, of Clio, who died a little over a year ago, having reached that stage of life. He was, however, much more feeble than Mr. Beasley and the latter will probably see many more years, though not many more actual birthdays, as the 29th of February comes but once every four years.

PASTORS PAY HONOR TO DR. A. R. HOLDERBY

A special service commemorating the twenty-second anniversary of Dr. A. R. Holderby's coming to Atlanta as pastor of the Moore Memorial Presbyterian church was held last night in the church. Dr. Holderby has had charge of one church longer than any of his fellow ministers in Atlanta, or in the state at large.

Dr. C. B. Wilmer, rector of St. Luke's Episcopal church, and president of the Evangelical Ministers' Association of Atlanta, spoke, congratulating Dr. Holderby, and was followed by Dr. A. A. Little, representing the Presbyterians of Atlanta; by Dr. J. F. Purser, representing the Baptists, and Dr. M. J. Cofer, representing the Methodists; and by Dr. Foster, representing the Christian church.

A musical program was rendered by the choir.

GLANDERS KILLS NAGEL; CAUGHT IT FROM HORSE

New Haven, Conn., February 5.—Albert Nagel is dead from glanders after a nine-weeks' illness. He contracted the disease from a horse when the animal sneezed in his face.

Nagel was born in Germany. Coming to this country he learned to talk English fluently. After he had been ill a short time, however, all power of expression or understanding in English left him although he could still speak and understand his native tongue.

General Whipple to Retire.

Washington, February 5.—Brigadier General Charles H. Whipple, paymaster general of the army, today applied to be placed on the retired list under the thirty-year service law. Colonel George R. Smith, senior officer of the pay corps, may succeed him as paymaster general.

MANDO

Removes superfluous hair from any part of the body. The only safe and reliable depilatory known. Large bottle $1.00; sample 10c. Send for booklet free.

Josephine Le Fevre Company

Philadelphia, Pa.

Sold by Jacobs Pharmacy, Brown & Allen, Benjamin Pharmacy Co.

A Powerful Non-Poisonous Germicide

that heals diseased tissue is TYREE'S ANTISEPTIC POWDER. Prevents all infectious diseases. For wounds, cuts and all sores. Unequalled as a douche. For all mucous membranes. Cleans and disinfects. Dissolves instantly in water. For 20 years used by physicians all over the world. 25 cent package makes 2 gallons standard solution.

TYREE'S Antiseptic Powder

Sold by druggists everywhere. ASK YOUR DOCTOR or send for booklet.

J. S. TYREE, Chemist, Washington, D. C.

CLAIMS LEGALITY FOR ITS MONOPOLY

National Cash Register Company Files Answer to the Government's Suit.

Cincinnati, February 5.—That the National Cash Register Company, of Dayton, Ohio, has a "lawful monopoly" in the business of registering devices, secured to it by the patents of the United States itself is the answer which the company filed today in the United States district court to the proceedings brought against it a few weeks ago, charging it with monopoly and violation of the Sherman anti-trust law in restraint of trade and the destruction of competition.

The answer is made in the name of the president, John H. Patterson, and the directors and managers of the company. It does not enter specifically into the accusations of the government relating to the harassing of competitors and the alleged means taken for driving them from the business field.

All these charges are met with the general denial that the company has gone outside the law in the course of extending its business.

It is admitted that John H. Patterson has held the controlling interest in the cash register company from the beginning, but it is denied that he and others in 1910 expressed intention to establish a monopoly.

The supremacy which the National Cash Register Company has attained in its business, it is asserted, has been to lawful enterprise, to progressive policies and to fair dealing.

HOTEL YORK

IN HEART OF NEW YORK

36TH ST. COR. 7TH AVE.

ONE SHORT BLOCK TO BROADWAY & 2 MIN WALK TO NEW PENN. R.R. TERMINAL

BETTER THAN RATES INDICATE

ROOMS 1 & 2 — WITH BATH PRIVILEGE

2 — TO 4 — " PRIVATE BATH

WRITE FOR MAP OF NEW YORK

JAY C. WILBRAHAM H. C. WILLIAMS

$$ Don't Hoard Money $$

You take big chances if you hoard your savings. They may be stolen, lost or even foolishly spent. You may be tempted by some speculative investment that would not appeal to you if your savings were deposited in a bank.

Hoarded money earns you nothing. Atlanta's Oldest Savings Bank gives you absolute safety and protection, besides paying you 4 per cent interest, compounded semi-annually, on the amount deposited. Which is the better of the two?

Certificate of deposits issued bearing 4 per cent interest.

Georgia Savings Bank & Trust Co.

Assets, $1,000,000. Grant Building.

Open Saturday afternoon from 4 to 6 in addition to morning hours.

Any Store That Can Offer a Patron-winning Price

on a staple article of use or value, should get the advertising value out of that fact by persuading a "whole cityful" to read about it.

The Constitution will place your store news before all prospective patrons of your store in Atlanta and Adjacent Territory

Stone Mountain Corn and Perfection Rye

We take special pride in offering these two brands because they are positively the *purest, highest grade whiskies* ever sold at so low a price. They are neither doctored nor adulterated, but come to you just as they left the distillery, with all the flavor and strengthening qualities of selected ripe grains. In color Stone Mountain is a clear white, Perfection a rich amber. You can buy and use either brand with complete confidence in its unusual fine quality, as we *absolutely guarantee* them to be exactly as represented, to please you in every way, or we will refund your money. The low price we are quoting brings these pure, tasty whiskies within the reach of every body—you can't buy whiskey *good enough to use* for less.

4 Quart Bottles, express charges prepaid, only $3.20

PIEDMONT CORN. GOLDEN SEAL RYE

Those desiring older, mellower whiskies, and willing to pay a little more, will find in these brands a quality surpassed by no other on the market. The price is $4.00 *for four quart bottles, express prepaid.*

POTTS-THOMPSON LIQUOR CO., Chattanooga, Tenn.

"Distinctively individual"

FATIMA TURKISH BLEND CIGARETTES

If you opened up that package in the dark you'd know they were Fatima—for there's nothing else like them. That delightful blend, wreathed with that wonderful Turkish fragrance, has an *individual* way of being perfect. For the very highest cigarette pleasure—Fatimas.

Wrapped in a simple way to give you 10 extra—

20 for 15c.

With each package of Fatima you get a pennant coupon, 25 of which secure a handsome felt college pennant (12 x 32)—selection of 100

A "TO LET" PLACARD IS NOT WHOLLY USELESS, OF COURSE. BUT WHEN THE FINDING OF A TENANT GETS TO BE AN URGENT MATTER, YOU'LL WANT-ADVERTISE IN THE CONSTITUTION

Jeff Makes His Debut Before a Small and Unappreciative Audience---By "Bud" Fisher

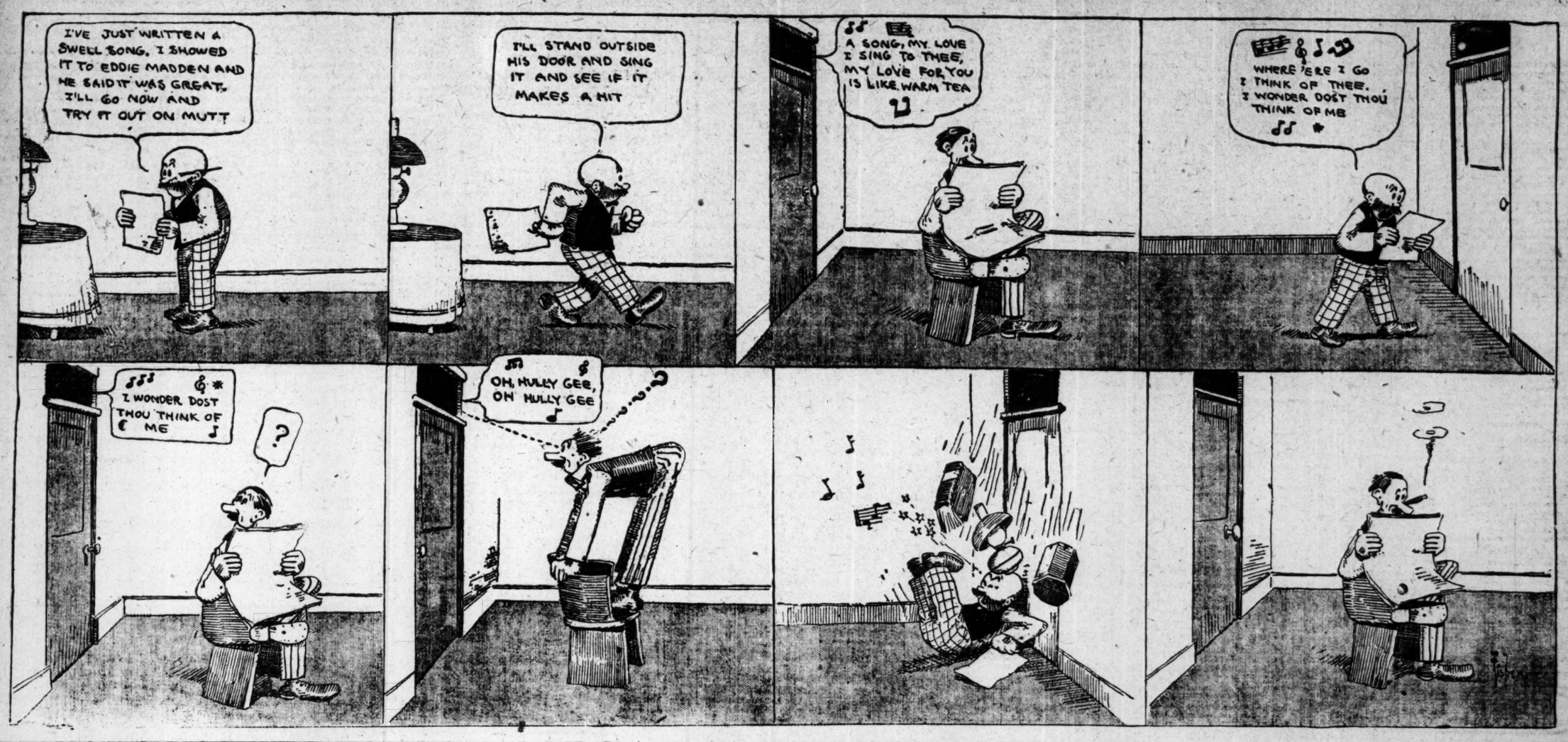

WANTS

Ten cents per line for each insertion. Six average words make one line.

No ad taken for less than the price of three lines.

Three consecutive insertions 8 1-3c per line; 7 times, 7 1-2c; 30 times 6c; 90 times, 5c.

IF YOUR NAME APPEARS IN EITHER PHONE BOOK CALL US OVER PHONE 109 AND HAVE YOUR AD CHARGED BILL WILL BE SENT YOU NEXT DAY

SPECIAL NOTICE.

No advertisement will be discontinued on 'phone orders. Kindly notify this office in writing when you wish to stop your advertisement.

This phone is used exclusively for Want Ads, and you are guaranteed prompt, polite and efficient service.

RAILWAY SCHEDULE.

SOUTHERN RAILWAY.

"PREMIER CARRIER OF THE SOUTH."

No.	Arrive From—		No.	Depart To—	
35	New York	5:00 am	36	New York	12:15 am
18	Jack'ville	5:20 am	30	Colu'bus	5:20 am
43	Wash'ton	5:25 am	13	Cincin'ti	5:30 am
12	Shreve'p't	6:30 am	32	Ft. Val.	5:30 am
23	Jack'ville	6:50 am	35	Bir'ham	5:45 am
*17	Toccoa	8:10 am	7	Chat'n'ga	6:40 am
26	Heflin	9:20 am	12	Richmond	6:55 am
29	New York	10:30 am	23	Kan. City	7:00 am
8	Chat'n'ga	10:35 am	16	Brunsw'k	7:45 am
7	Macon	10:40 am	29	Bir'ham	10:45 am
27	Ft. Val.	10:45 am	38	New York	11:01 am
21	Colu'bus	10:50 am	6	Jack'ville	11:20 am
5	Cincin'ti	11:10 am	40	Charlotte	12:00 n'n
40	Bir'ham	12:40 pm	30	New York	2:45 pm
*30	Bir'ham	2:30 pm	15	Chat'n'ga	3:00 pm
39	Charlotte	3:55 pm	39	Bir'ham	4:10 pm
5	Jack'ville	5:00 pm	*Toccoa		4:30 pm
37	New York	5:00 pm	22	Colu'bus	5:10 pm
18	Brunswick	7:50 pm	5	Cincin'ti	5:10 am
11	Richmond	8:30 pm	28	Ft. Val.	5:20 pm
24	Kan. City	9:20 pm	25	Heflin	5:45 pm
16	Chat'n'ga	9:35 pm	10	Macon	5:50 pm
22	Colu'bus	10:20 pm	44	Wash'ton	8:45 pm
31	Ft. Val.	10:25 pm	24	Jack'ville	9:30 pm
36	Bir'ham	12:00 nt.	11	Shreve'p't	11:10 pm
14	Cincin'ti	11:00 pm	14	Jack'ville	11:10 pm

Trains marked thus (*) run daily, except Sunday. Other trains run daily. Central time. City Ticket Office, No. 1 Peachtree St.

WANTED

WANTED—MALE HELP.

THE Atlanta Automobile School. 37 Ivy street.

WANTED—First-class bookkeeper. Give experience, references and salary expected in applying. Address Bona Fide, care Constitution.

STOP AT HILBURN HOTEL, heart of city, 10½ Walton street, if you want a clean, quiet room. Transient, 50c. Open all night.

AUTOMOBILE COLLEGE (Automobile College Bldg.), 23 E. Cain St. Full complete 4 weeks course in repairing and operating automobiles, $25. Positions secured. Write for free catalog.

WANTED—Men and boys to learn the automobile business; new and modern machinery; new cars for road lessons; best equipped shops and garage in south; good positions for every graduate. Charlotte Auto School, Charlotte, N. C.

BOYS WANTED to carry routes on The Atlanta Constitution $1.50 to $5 or more per week can be made, according to size of route, location and size of carrier. Apply at once in person to City Circulation Department, Constitution Office.

2,000 RAILWAY MAIL CLERKS wanted, $90.00 month. Atlanta examinations May 4; common education sufficient. "Full" unnecessary. Write for sample questions. Franklin Institute, Dept. 45-M, Rochester, N. Y.

WANTED—Men to prepare for positions now waiting at top wages. Learn the barber trade. Few weeks qualifies. No dull seasons; no strikes. Cash every Saturday night. An army of graduates depending upon us for help. Call or write Moler Barber College, 53 West Mitchell St.

WANTED—More men to prepare as firemen, brakemen, motormen, conductors, sleeping car and train porters, Ga., Ala., Ky. roads; no strike; experience unnecessary. Enclose stamp for application blank. Name position wanted. I. Railway Ins., Dept. 41, Indianapolis, Ind.

WANTED—MALE HELP.

WANTED—To engage the services of a competent furniture man to take charge of a store in a country town; $1,000 investment required. Address M. C. K., care Constitution.

TWO expert bookkeepers at once; registered prescription clerk; neat boy about 15 for file clerk; steno-bookkeeper experienced in lumber. Acme Business Agency, 1018 Century Bldg.

WANTED—Architectural draughtsman; young man; must be good tracer and able to work from sketches. State experience and salary required. "X.," care Telegraph, Macon, Ga.

SELL FRUIT TREES.
WANTED 100 salesmen in Southern States. Easy terms. Prices right. Write today.
UPSON NURSERIES, Yatesville, Ga.

YES—If you have two hands Prof. G. O. Branning will teach you the barber trade (it's easy). We teach in one-half the time of other colleges. Course, tools and position in our shops only $30. Why pay more? Thousands of our graduates running shops or making good wages. Atlanta Barber College, 10 East Mitchell St.

WANTED—FEMALE HELP.

GIRL—Demonstrator for drug store window. Call at Elkin's, Marietta and Peachtree.

RELIABLE home work, $1.00 dozen upward; call immediately; lady attendant. Room 253, 104 North Pryor; take elevator.

LADIES—Be the first to learn the Hermann permanent wave with hairdressing-manicuring-facial massage-electrolysis or chiropody. Any lady can now have permanently wavy hair. Capable of $60 daily. Fortune made before others waken. Investigate now. Moler College, 53 West Mitchell St.

WANTED—MALE OR FEMALE HELP.

WANTED—Thoroughly competent cook, man or woman, white or colored, for a northern family; $5 per week to the right party. Only the competent need apply. 252 Ivy.

WANTED—TEACHERS.

Music Teachers and Public
SCHOOL teachers desiring positions should write the Teachers' Agency Company, 1012 Empire Bldg., Atlanta, Ga.

LOST AND FOUND.

FOUND—W. M. Cox cleans all kinds carpets, rugs a specialty. Ivy 3135-J, Atlanta 1818. 145 Auburn Ave.

LOST—At Teerminal Station on night of January 31, brown dress suit case containing clothing and papers valuable to me only. Reward will be paid for return of same or papers only to 1203 Candler Bldg.; no questions asked.

ARREST white man giving name Nash, charge horse stealing; clean shaven; age about 24; light brown suit, soft gray hat; stole sorrel horse, wire cut on left front foot, new shoe on it, scar on neck, age 5 years, about 15 hands high; had on blue halter under bridle. Hold man and horse. Wire Chief of Police Beavers, Atlanta, Ga.

PERSONAL.

MISS STOKES, designer and maker of artistic gowns, 40½ Whitehall st., Hirsch bldg. Bell phone Main 2949-J.

712 Third National Bank Bldg.
MISS QUINN, public stenographer. Ivy 4450.

Expert Stenographer.
MISS COHEN, Ivy 4718, 1002 Candler bldg.

Public Stenographer.
MISS ADAIR. M. 4795. 602 Grant Bldg.

GEO. F. GOBER.
510 THIRD NATIONAL BANK. Attorney-at-law. Ivy 2447.

A-1 MULTIGRAPHING.
PUB. STENO., 56½ Peachtree St. Ivy 5862.

REMODELING, TAILORING, ALTERING, CLEANING AND PRESSING. TOM WEAVER, EXPERT TAILOR. 14 LUCKIE ST.

EUREKA HAIR-DRESSING PARLOR, 73½ Whitehall st. All work 25c, hair goods; switches made for $1. Phone Main 3420-J.

WHEN YOU spend $25 you get a suit free. We do expert cleaning and pressing. Stafford Tailoring Co., M. 512, Atl. 613. 26 N. Broad.

MATERNITY SANITARIUM — Private, refined, homelike, limited number of patients cared for. Homes provided for infants. Infants for adoption. Mrs. M. T. Mitchell, 26 Windsor St.

FOOT MASSAGE equalizes the circulation and relieves the tired nerves of the feet and improves the disposition. Try one by Clayton & Zahn's Chiropodist, 36½ Whitehall St.

MULTIGRAPHING
PUBLIC STENOGRAPHER. Ivy 5365. 1030 Candler building.

Public Stenographer.
MISS ROBESON, 402 Empire Life bldg. Phone Main 1706. Thoroughly understands all legal forms and phraseology, having been official court stenographer.

FLY SCREENS, fly screen, fly screens. Wood fly screens, metal fly screens, hardwood floors, Venetian blinds, metal weather strips furnished anywhere in the south. Write or phone W. R. Callaway, Manager, 1403 Fourth Nat. Bank bldg., Atlanta, Ga. Main 5310.

Public Stenographer.
M. W. CRAIG, Kimball House Writing Room. Specification, legal and all forms of expert stenographic work. Open evenings and Sunday. Main 4915.

AUCTION SALE OF FURNITURE.

AUCTION SALE OF FURNITURE.
THE SOUTHERN Auction and Salvage Co., at 90 S. Pryor, will buy or sell your furniture, household goods or pianos. Phone Bell 2306.

WANED SITUATION—MALE.

EXPERIENCED hardware salesman. Manager 12 years, open for position. Phone M. 8166.

"STENOGRAPHERS?"
"WE WILL SUPPLY YOU."
REMINGTON TYPEWRITER CO., 56 N. BROAD.

POSITION WANTED—All round marble cutter and letterer desires position; first-class and steady. Wire or write J. H. Champion, Troy, Ala.

WANTED—Young man must have position; six years' experience as shipping clerk, collector and office assistant. References. M. G., care Constitution.

WANTED—By experienced young man stenographer four days' extra work, either stenographic, copying or addressing envelopes, etc. Will call for and deliver work. Ivy 5183.

WANTED—SITUATION—FEMALE

STENOGRAPHER, experienced and capable, desires position in or out of city. Miss M., 289 Highland Ave.

HIGH class stenographer. Capable in every way to manage office; open for position. "Experience," P. O. Box 1121.

WANTED—Position by young woman who is a competent double-entry bookkeeper; also, neat and careful stenographer and typewriter. Address Miss I. F., care Constitution.

WANTED—FARMS.

WANT to r ent farm of 15 er20 acres, with dwelling house, near Atlanta. Adress W. O. Shimer, 15 Irene Ave.

WANTED—ROOMS.

FURNISHED.

ONE OR TWO furnished rooms for light housekeeping by business woman. State location and terms and when available. Address N. J. D., care Atlanta Constitution.

WANTED—A room, either furnished or unfurnished, convenient to bath and with all modern conveniences. State location and price. Address Young Man, care Constitution.

WANTED—BOARDERS.

NICELY furnished room with board for couple or three young men. 283 Peachtree St.

SELECT table board, breakfast, lunch and evening dinner. Phone Ivy 5673-J. 374 Peachtree St.

AT 76 WEST PEACHTREE—Two newly and nicely furnished rooms, with or without board; table board a specialty.

4 W. PEACHTREE, choice rooms, with furnace heat; good bath, close in; table boarders accommodated.

AT 125 Juniper street, two large, attractive rooms, with first-class board; also table boarders desired. Phone Ivy 317.

NICE room with board for couple or gentlemen, furnace heat, all conveniences. 16 and 20 E. Baker St.; table boarders desired.

THE ROY AND ANNEX—Best rooms and board in the city. 20 and 22 East Ellis. Terms reasonable. Phone Ivy 4977 or Ivy 4064.

ATTRACTIVE rooms and the best class of board, 17 E. Fifth street. Ivy 1634. Only those who want the best need apply.

WANTED—Boarders in private home; nice rooms and excellent table board; reasonable. 340 Whitehall st. Bell phone Main 2120-J.

STOP AT the Eal Hotel, 42½ Decatur St., in the heart of the city. Lodging 25c and up; $1.50 per week and up. Atlanta phone 2615.

PLAZA HOTEL
DESIRABLE rooms, steam heat, central for transients, $1.50 per day. Ivy 1092. 286 Peachtree.

PEACHTREE INN
ROOMS, with private bath. Rooms with meals, $7 to $12.50 weekly; references exchanged. x

WANTED—MISCELLANEOUS.

WANTED—To buy a good automobile. Call M. 2185, Atlanta phone 652.

DROP a card; we'll bring cash for old clothes and shoes. The Vestiare, 166 Decatur st.

COW PEAS wanted. Quote us your stocks. N. L. Willet Seed Company, Augusta, Ga.

WANT to buy ten-ton second-hand ice plant in good condition. W. A. Hall, Blakely, Ga.

BEST cash prices paid for your furniture, household goods, show cases and office fixtures. I buy anything for cash. Drop card and will call. J. P., care Constitution.

WANTED—Second-hand electric and water system for suburban home; state capacity of both; must be a bargain. D. A. Tobias, 70 Whitehall st. Main 571. Atlanta 1591.

WE PAY highest cash prices for household goods, pianos and office furniture; cash advanced on consignments. Central Auction Company, 12 East Mitchell St. Bell phone, Main 2424.

RAGS, waste paper, rubber and metal. Best cash prices. Atlantic Supply Co., office 309 Temple Court bldg. M. 4651. Yards: 617 Marietta street. Main 1545, Atlanta 1058.

WE PAY highest cash prices for household goods, pianos and office furniture. Cash advanced on consignments. A. Springer, 23 South Pryor St. Bell phone 1529; Atlanta 1126.

WANTED—Fifty old feather beds; feathers steam cleaned; mattresses renovated. Call Hollingsworth Renovating Company. Bell phone Main 4640, Atlanta 1476. Address P. O. Box 5, City.

WANTED—SALESMEN.

MAP SALESMEN WANTED—Magnificent new surveys of every southern state. New census. New features. Big profits quick and sure. Hudgins Co., Atlanta, Ga.

WANTED—LOT SALESMEN AT ONCE. LARGE LOTS, SMALL PRICES, EXCELLENT LOCATION, EASY TERMS. COMMISSION RIGHT. PHONE OR CALL BETWEEN 10 A. M. AND 1 P. M. CHARLTON BARRETT, 601-2 N. BROAD ST.

SALESMAN wanted with established trade to sell our well-known "Modern Made Trousers." All applications strictly confidential. Rose Bros., 708 Broadway, New York City.

WANTED SALESMEN.

EXCELLENT proposition to man of ability to sell stock in local corporation. One of the best investments ever offered the public. Only those looking for a high-class proposition need apply. Liberal compensation. Address for interview X X X, Box 100, care Constitution.

STOCK SALESMAN to place approximately seven thousand dollars Treasury Stock going concern now on dividend basis. Proceeds to be used only in further development of the business. Liberal commission to reliable producer. No advances. If correspondence is satisfactory, personal interview will be arranged without expense to you. Address Secretary, Box 377, Montgomery, Ala.

FOR SALE—FARMS.

ARKANSAS LANDS FOR SALE.
FIFTY-FOUR farms for sale in southwestern Arkansas. Write for literature. Southern Realty and Trust Company, Nashville, Ark.

IN THE "LAND OF THE SKY."
53 ACRES, fertile, new 9-room house, splendidly located, on French Broad river, at station between Brevard and Lake Toxaway. For particulars write N. E. McMinn, Cherryfield, N. C.

LAND FOR SALE—You can't make a mistake by buying good level land with red clay subsoil at $10 to $20 per acre. We have farms of all sizes on easy terms. Write today for particulars. The Toole Land Co., Arlington, Ga.

FRONTING 1,400 feet on Sandtown road, right at Fort McPherson, the finest chicken ranch or truck farm in Fulton county; 32 acres; ½ mile from city limits; 4 miles from center of Atlanta; chert and rock road; 12 acres; fine truck land; 20 in Bermuda; well set. Good 4-room house; tenant house, and well-built barn; 2 good wells; all inclosed with a new Paige wire fence. This place, six cows and 500 hens, will clear $1,000 and a living, yearly, for any man or woman that "knows how." Price $275 an acre; $1,000 cash, balance yearly. See Mr. Gray. Gray & Klein, 306 Fourth National Bank Building. Main 2924.

NOTICE.

ARREST white man giving name Nash, charge horse stealing; clean shaven; age about 24; light brown suit, soft gray hat; stole sorrel horse, wire cut on left front foot, new shoe on it, scar on neck, age 5 years, about 15 hands high; had on blue halter under bridle. Hold man and horse. Wire Chief of Police Beavers, Atlanta, Ga. x

MONEY TO LOAN.

MONEY to lend on improved real estate at current rates. Apply 1227 Empire Bldg.

WILL buy first mortgage purchase notes from $500 up to $5,000 on improved real estate. H, care Constitution.

LOANS on Atlanta real estate, one to five years; lowest rates. John Carey, 2 Whitehall street. Germania Savings Bank.

MONEY to lend on real estate in and near Atlanta. Grover C. Middlebrooks, Attorney, 1203 Candler bldg. Phone Ivy 3717.

MORTGAGE LOANS on Atlanta real estate. Established since 1889. S. B. Turman & Co., corner Broad and Alabama Sts.

TO BORROW—$800 for 1-3 years at 8 per cent. Security, north side lot, value $1,800. Ivy 4652-J. S. S. S., Constitution.

R. C. DESAUSSURE.
REAL ESTATE LOANS,
Room 813 Atlanta Nat. Bank Bldg.

FARM LOANS—We place loans in any amount on improved farm lands in Georgia. The Southern Mortgage Company, Gould Bldg.

MONEY TO LOAN on A-1 improved residence property in Atlanta. Georgia Mortgage and Trust Company, Empire Life building.

HAVE MONEY to invst in 1st and 2d mortgage purchase money notes. R. S. Morris, 707-8 Third National Bank bldg. Ivy 4026.

REALTY TRUST COMPANY.
MORTGAGE LOANS on improved city real estate; lowest possible rates.
Forsyth Bldg., Main 1304; Atlanta 863.

WE have $30,000 to loan on Atlanta real estate. Purchase money notes bought. Scott & Davis, Attorneys, No. 303, 304, 305, 306 Temple Court Bldg. Both phones 1480.

MONEY SUPPLIED SALARIED PEOPLE, women keeping house and others, without security; cheapest rates, easy payments. Offices all principal cities. D. H. Tolman, Room 524 Austell Bldg.

MORTGAGE LOANS on real estate in Atlanta for Eastern Insurance Company desired.
W. CARROLL LATIMER,
1503 Fourth National Bank Bldg.

MONEY to loan on first mortgage; no delay. Purchase money notes and prime commercial paper handled. Address P. O. Box 308, Atlanta, Ga.

WEYMAN & CONNORS,
ESTABLISHED 1890.
Mortgage Loans on Real Estate.

ALL kinds of loans made from small second mortgage, monthly payments, purchase money real estate notes up to largest, long, straight, low rate of interest loans; any amount. T. C. Conway, 407 Peters Bldg. Main 5488.

J. M. WORSHAM,
909 THIRD NATIONAL BANK BUILDING.
FIRST MORTGAGE loans on Atlanta and suburban real estate at lowest rates. Ivy 5626.

CLIFF C. HATCHER INSURANCE AGENCY. Purchase money notes bought. Loan agents. Travelers Insurance Company. Loans made on improved, well-located property. Lowest interest rate. Small expense. Both phones 44. 220-228 Grant building.

LOANS on Atlanta property. Lowest rates. Best terms.
CHARLES H. BLACK,
Real Estate Loan Correspondent.
Prudential Insurance Co.
of America, 212-13 Empire Bldg. Phone 910 M.

Fidelity Discount Co.,
PRIVATE BANKERS,
1006 Fourth National Bank Bldg.
John T. Thompson, Cashier.
Loans Made on Collaterals or Indorsements.
Good Notes Purchased.

SPECIAL HOME FUNDS.
TO LEND on Atlanta homes or business property, at lowest rate. Money advanced to builders. Write or call.
S. W. CARSON,
24 South Broad Street.

ARE YOU A RENTER?
DO YOU OWN unimproved land or lots which you would like to improve? On conditions which might appeal to you, we will loan you money to buy or build. Terms. Main 5150.
Georgia Loan & Investment Co.
414 Atlanta National Bank Bldg.

WE have plenty of money to lend at lowest rates on Atlanta and nearby property, either for straight or monthly payment plan. Also for purchasing purchase money notes. Foster & Robson, 11 Edgewood Ave.

WANTED—REAL ESTATE.

WANTED—1½ or 2 acres near car line, north side, to build my home on. P. O. Box 1298 Atlanta.

SEVERAL nice 6-room bungalows, north side; have customers waiting. C. D. Gallaway, 1001 Atlanta National Bank. Phone Main 47.

IF YOU have a bargain in real estate list with me. You will hear from it. C. D. Gallaway, 1001 Atlanta National Bank Bldg. Main 47.

WE HAVE a client for 5 or 6-room house in West End, Oakland City or Bonny Brae; also a vacant lot same section. J. I. Christian, 318 Empire building. M. 6747.

PALMISTRY.

PALMIST AND LIFE READERS.
25 AND 50 CENTS.
(TENT) 17 E. MITCHELL ST. (TENT).

ROBERT DALE,
CLAIRVOYANT AND PSYCHIC.
THE peer of all life readers in America. Parlors 41 Houston, corner Ivy st. Hours 10 a. m. to 8 p. m.

MEDICAL.

LADIES! Ask your druggist for Chichester's pills, the Diamond Brand. For 25 years known as best, safest, always reliable. Buy of your druggist. Take no other. Chichester's Diamond Brand Pills are sold by druggists everywhere.

EDUCATIONAL.

TEACHERS without assignments or who have spare time wanted for special educational work. Apply The Southern Educational Society, Candler bldg.

BUSINESS OPPORTUNITIES.

YOU have an opportunity to have your claims collected promptly by Atlanta Collection Company, 604 Gould Bldg.

PARTY with $10,000 to $15,000 wishes to buy established business or buy interest in same. Address F. O. Box 375, Columbus, Ga.

WANTED—Man with some means to buy an up-to-date installment business; will sell at a bargain; large capital. Address all communications to Box 262, Athens, Ga.

A PRIVATE party wishes loan of $400, immediately, will deposit valuable securities and pay $75.00 bonus for 30 days' accommodation. Address Private Party, care Constitution.

FOR SALE—Excelsior mill, located in timber district, between Atlanta and Birmingham; exceptional opportunity to go in good manufacturing business; reasonable price cash. Apply P. O. Box 1217, Atlanta, Ga.

WANTED—A good live man, capable managing salesman to take state agency of new patent; will pay right party $10,000 first year, from $200 to $500 capital necessary. You handle own money. For particulars see J. I. Leary, Mgr., Peachtree Inn, 391 Peachtree street.

INVEST YOUR SAVINGS
IN northeast Georgia apple orchards, the richest apple section of America; profits large and sure; crop failure unknown. You can buy one or more acres and $5 starts you to orchard ownership. We develop the orchard for you and pay you 7 per cent on your monthly payments; $300 an acre profit is not uncommon; buy now, only a few acres, left; hundreds have bought. Write for FREE booklet. Piedmont Orchards, Inc., 565 Candler Annex, Atlanta, Ga.

BRICK PLANT FOR SALE.
THE LARGE, thoroughly equipped brick plant of the Chattahoochee Valley Brick Company, on the Chattahoochee river, near Omaha, Ga., with a capacity of 10,000,000 brick per year, will be sold at public outcry before the courthouse in Lumpkin, Ga., on the first Tuesday in March to the highest bidder. The equipment is complete, the machinery modern and up-to-date and in first-class repair, and ready to begin the spring run as soon as weather permits. The equipment includes large modern Chambers brick machine, dryer and an inexhaustible supply of the very best brick clay. Sales have averaged 5,000,000 brick per year for last two years. Private sale can be arranged before this date. For inventory and full particulars address E. J. Tucker, Lumpkin, Ga.

FOR SALE—MISCELLANEOUS.

THE name "Kent" on signs signifies best quality. Kent Sign Company, 130½ Peachtree St.

SNEED NURSERIES, Morrow, Ga., want to deliver first-class fruit trees, vines, plants, etc., to your door in Atlanta.

FOR SALE—Kimball upright piano in mahogany case; had very little use and in splendid condition; a bargain for immediate sale. Adress R. Aexander, No. 22 Centra Ave.

SHADE TREES for street or lawn. Silver maple, sycamore and Carolina poplar, 10 to 12 feet high. Nursery grown trees, sure to live. Smith Bros., Concord, Ga.

ATLANTA SAFE CO.
REMODELING, repainting and repairing. New and second-hand safes. 54 Houston street.

FOR SALE—National Cash Registers, total adders, $35, $50, $60, $75, $100, receipt printers, $150, $175, $200 and up. Departmental receipt printers, $150 to $765. Salesroom, repair room and supply room, 60 North Broad St. The National Cash Register Company. Both phones, Atlanta, Ga.

FOR SALE—Second-hand building material suitable for all purposes. Bell Phone Ivy 4221. The Brinton Sharp Co., Ponce de Leon Park.

MISCELLANEOUS.

I HEREBY make application to city council for transfer of near beer license from C. B. Smith to H. M. Shaw at 420 Marietta st., while only.

WE HEREBY make application to city council for transfer of near beer license from D. Androme to E. F. McDaniel & Co., at No. 53 Peters street.

FOR SALE—OFFICE FURNITURE.

SECOND-HAND SAFES, all sizes; home safes, $15 up; Hall's bank and burglar-proof safes; vault doors. C. J. Daniel, 410 4th Nat. Bank Bldg.

SEED, PET STOCK AND SUPPLIES.

H. G. HASTINGS & CO.,
SEEDSMEN FOR THE SOUTH.
16 West Mitchell. Both Phones 2068.
FOUR DELIVERIES DAILY.
North and South Side at 9 a. m.
Inman Park and West End at 2 p. m.

"ESSEX MODEL" Standard Incubators are acknowledged by America's leading poultrymen to be the best constructed and to embody more points of improvement than any other. They are designed especially for breeders who not only want a good hatcher, but a machine that in appearance will be a credit to their incubator rooms. A very important feature in these machines is the Essex corrugated thermostat—the heart of the machine. It is the most rigid, the most sensitive, quick-acting thermostat made. This feature is found in the "Essex Model" only. Call in and examine these superior hatchers. Everything automatic, and guaranteed satisfactory. Price of the Standard machines, F. O. B. Atlanta—No. 0, holds 100 eggs, $17.00; No. 1, holds 175 eggs, $25.00; No. 2, holds 275 eggs, $32.00. Price of middle price machines, F. O. B. Atlanta—No. A, holds 70 eggs, $9.50; No. B, holds 130 eggs, $12.50; No. C, holds 200 eggs, $18.50. Write for catalogue.

"ESSEX MODEL" BROODERS are known wherever poultry is raised, by reason of their splendid combination of light, heat, ventilation and floor space, so designed as to afford the chicks natural conditions without drafts, heat without oil fumes, light sufficient and not such amount as to allow any variation in temperature between day and night. Prices listed in the "Essex Model" catalogue.

LEE'S GERMOZONE—The poultry medicine for roup, canker, cholera, bowel complaint, etc. It is not only a remedy, but a preventive. Both liquid and tablet form, 50c. Tablets can be sent by mail.

PIT GAMES
Won all in sight at two recent shows in Atlanta. H. P. Clark's purest and best strains. Several ready for Pit Games, and purity guaranteed. Plenty pullets and stags.
B. W. SPRINGFIELD
DALTON, GA.

LEGHORNS.

BABY CHICKS, $15.00 per hundred; White Leghorns, of the greatest laying strain. J. P. Downing, Kirkwood, Ga. Decatur 548.

WHITE WYANDOTTES.

MORRIS' Ideal White Wyandottes, $10-15-25 per setting; also stock for sale. M. F. Morris, 528 Century Bldg.

PLYMOUTH ROCKS.

FOR SALE—Well-bred utility White Plymouth Rock cockerels, $2.50; eggs, $1.50 for 15. Chief Poultry Farm, Fruitland, Ga.

BARRED ROCKS; first prize winners at the Georgia Poultry Show. Eggs for sale. M. H. Collins, Fairburn, Ga.

EGGS.

S. C. R. I. RED—Rhode Island Red eggs for sale, $1.50 per 15. J. C. Upchurch, Fairburn, Ga.

WHITE LEGHORN EGGS, $1.50 per setting; $9 per hundred. Phone East Point 24. Frank H. Hill, Jr., College Park.

EGGS—White Orpington, Kellerstrass strain, $10 and $15; Black Orpington, $10 and $15; S. C. White Leghorn, $3, 15 eggs in a setting; Indian Runner ducks, good laying strain, penciled, $2; fawn and white, $3; pure white, $5, per setting of 11. Place your orders now. Kimballville Farm, Atlanta, Ga.

HORSES AND VEHICLES.

HORSES, buggy and harness. Will sell cheap. Main 1455.

DUCKS.

INDIAN RUNNER duck eggs; 12 for $1.00; 50 for $3.00; 100 for $5.00. R. M. Ware, Hogansville, Ga.

HOGS.

BREEDING stock for sale. Berkshire hogs, five sows, one male; will make the lot reasonable. Callahan Farm, East Point, Ga. East Point 27.

FOR SALE—Ready to kill, four fat Berkshire shoats, weigh about 125 to 140 pounds. Gaymont Farm, Williams Mill road, near Atlanta, or E. S. Gay, Equitable Bldg.

SEEDS.

FROST-PROOF CABBAGE PLANTS, 1,000 for $1.25. Special prices to merchants and agents. Dixie Plant Company, Hawkinsville, Ga.

FOR SALE—Spanish, Virginia bunch and North Carolina seed peanuts, velvet beans, cowpeas, chufas, mammoth yellow soy beans, etc. Write for price list. Hickory Seed Co., Hickory, N. C.

FAIR VIEW SEED FARM, Palmetto, Ga. Growers of the very best tested varieties of cotton seed and seed corn; registered Jerseys; Berkshire hogs of finest breeding; Collie dogs and Barred Plymouth Rock chickens. Write for descriptive booklet.

You May Have All the "Luck"

there is in the world for people who seek to sell or to secure something—simply by having your ad "there" when the person, with whom you ought to do business, looks for it.

SELL YOUR REAL ESTATE—DON'T DISPOSE OF IT AS THOUGH IT WERE AN IRKSOME BURDEN. YOU CAN GET WHAT IT'S WORTH THROUGH A WANT AD IN THIS PAPER

FOR SALE—REAL ESTATE. FOR RENT—HOUSES.

W. A. FOSTER & RAYMOND ROBSON

Real Estate, Renting and Loans. 11 Edgewood Ave., Atlanta, Ga.
Bell Phones 1031, 1032; Atlanta Phone 1381.

FOR SALE

A SEMI-CENTRAL lot in about a block of the new courthouse, where extensive building improvements have been made and are in contemplation, containing 4,200 square feet, which we can sell on attractive terms for $20,000. In view of the developments already done and those coming to this immediate block, we consider this a good purchase. For further particulars see Mr. Dewe.

A COMPARATIVELY close-in corner on the north side, two blocks from Peachtree street, 50x150 feet back to an alley, suitable for apartments or stores for only $6,500; reasonable terms. See Mr. Nutting.

ON PONCE DE LEON PLACE at the corner of St. Charles, we have a new, attractively arranged and well-built two-story, 8-room home which we can sell for $6,000, and make very attractive terms. See Mr. Collins.

ON LEE ST., near Oglethorpe avenue, a very attractive and roomy 6-room cottage; all modern conveniences; 2-room servant's house and chicken house on the lot. The lot is slightly elevated and perfectly level, 50x200 feet. We offer this as a great value for $3,750. One-half cash. See Mr. White.

FOR RENT

14-R. H., 71 Luckie St.	$70.00
15-R. H., 187 Simpson St.	$60.00
12-R. H., 319 N. Jackson St.	$70.00
11-R. H., 176 Angier Ave.	$45.00
11-R. H., 308 Peachtree St.	$100.00
10-R. H., 280 N. Jackson St.	$35.00
10-R. H., Cascade Springs, furnished	See us
10-R. H., 184 Capitol Ave.	$50.00
10-R. H., 295 Washington St.	$45.00
10-R. H., 261 Forrest Ave.	$50.00
10-R. H., North side, furnished	$125.00
10-R. H., 19 Park St., West End	$50.00
9-R. H., 801 Edgewood Ave.	$50.00
9-R. H., 14 Euclid Ave.	$60.00
9-R. H., 16 Norwood, Kirkwood, Ga.	$30.00
9-R. H., Avon Ave., Oakland City	$30.00
9-R. H., College Ave., Decatur, Ga.	$40.00
9-R. H., 321 Courtland St.	$42.50
9-R. H., 130 Park St., West End	$35.00
8-R. H., 3 East Eighth st., furnished	$80.00
8-R. H., 209 High'and Ave.	$32.10
8-R. H., 56 East Georgia avenue	$40.00
8-R. H., 1 South Gordon, West End Park	$40.00
8-R. H., 403 Fraser St.	$20.00
8-R. H., 111 East North Ave.	$37.50
8-R. H., 185 Cooper St.	$30.00

And a long list of smaller houses, and a good list of business houses of all kinds. Come to see us.

If you have money to loan we can place it.

FOR RENT—APARTMENTS. FOR RENT—APARTMENTS.

FURNISHED APARTMENT FOR RENT.

WE have at No. 485 Peachtree St., a first-class, steam-heated, first-floor, furnished apartment, consisting of eight rooms with two baths. Up-to-date in every respect. Party leaving the city February 1. We can lease for $90 per month, or if desired we can lease this apartment unfurnished for $75 per month.

Apply to owner on the premises or Edwin P. Ansley, Rent Department, Second Floor Forsyth Building. Bell phone Main 1304; Atlanta phone 363.

FOR RENT—BUSINESS PROPERTY.

For Rent by
R. M. MITCHELL, RENTING AGENT,
24-A S. Broad St. Both Phones 4876.

AN up-to-date rooming house with 75 rooms. This place has electric elevator and beautiful cabinet mantels, large plate glass windows and is real close to the center of the city. It is rare that you can find just what I have in this place. This is a money-maker. You had better come to see me quick.

FOR RENT—OFFICES.

HALF or three-fourths office space. For particulars call at 407 Peters bldg.

FOR RENT—Desk space, with stenographic service and use of phone. Candler Bldg. Phone Ivy 4718.

FOR RENT—FARMS.

FOR RENT—Hog and truck farm of 15 acres, with necessary outbuildings, stocked with thrifty lot of hogs, which are for sale. Guarantee big profits. Address Manufacturer, Constitution.

FOR RENT—APARTMENTS.

UNFURNISHED.

FRONT apartment in Virginia. Telephone Ivy 3349-L. x

ELEGANT 6-room apartment, steam heat; strictly modern and up-to-date, close in. Phone 5411-M.

MODERN five-room apartment, select north side neighborhood. $65.00 per month, unfurnished. Phone Ivy 3523.

THE ST. BRIDE, 52 E. Cain, beautiful, small, steam-heated front apartment. Apply Apt. No. 9, or phone Ivy 428.

FOR RENT—New 8-room, modern flat, electric and gas, with all latest improvements. Rent $35 per month. Inquire of owner on premises, 402 S. Pryor St.

FOR RENT—STORES.

FOR RENT—Two new stores on Edgewood avenue, one block from Equitable building at $50 per month. Apply to the owner, J. H. Nunnally, 59 Ivy St.

Business and Mail Order Directory

MATTRESS RENOVATING.

OLD MATTRESSES made into new. Cotton reginned; old ticking washed or new ticking furnished. Low prices and quick service. House and carpet cleaning; satisfaction guaranteed.
Acme Mattress Co.
Electric Renovating Co.
Bell Phone Ivy 1303; Atlanta 1948.
Office Main 5186 Bell.

BUSINESS AGENCY.

WE can supply you with help. We only have high-class applicants registered with us, which enables us to give you the very best employees. Main 3166.
Mutual Business Agency
411 GOULD BLDG.

STOVE AND RANGE REPAIRING.

DAN, THE FIXER
CHIMNEY sweeping and furnace repairing. All kinds new and second-hand ranges and stoves. Southern Stove and Supply Company, 121 Whitehall St. Bell phone 2699. Atlanta phone 2335.

HATTERS.

HATS CLEANED
ACME HATTERS make old hats look like new; mail orders given prompt attention. 100½ Whitehall St.

CARPET AND RUG CLEANING.

RUGS 9x12, $1.50.
30 DAY OFFER. Expert rug cleaning. W. H. Cox, Mgr., 254 Edgewood Ave. Ivy 3471.

SIGNS OF ALL KIND.

HAMMOND SIGN CO.
MY work is as good as the best and better than the rest. 49½ East Alabama St., Main 2716-J.

EMPLOYMENT BUREAU.

HELP in any line. Stenographers, bookkeepers, typists, etc. 1330 Candler Bldg. Ivy 4833.
Bellamy Business Agency,

TREE WARDENS.

WE RESTORE YOUR TREES TO HEALTH.
J. T. HUNT & CO.
418 Austell Bldg. Main 1581.

ALL KIND OF HOUSE CLEANING.

Capital Upholstering Company.
FURNITURE repairing and carpet cleaning; furniture packed. 82½ E. Hunter St. Main 4072-L.

HOME SUPPLIES.

HOME ART SUPPLY CO.
YOU ALL KNOW US—172-4 Whitehall. Phones: Main 5069; Atlanta 3369.

STATIONERY PRINTING.

I. W. BOYLES NOTE HEADS, 1,000, $1.50; 5,000, $6.50; envelopes, 1,000, $1.75; 5,000, $7.75. 188 Madison avenue. Phone 6129-A.

GROCERIES.

FOR something good to eat phone Ivy 562 and 563. Camp Grocery Company, 343 Peachtree street. A complete line of fancy groceries and fresh meats. We make a specialty of fresh vegetables and fruits. O. T. CAMP, Manager.

STOVE AND RANGE REPAIRING.

THE STOVE DOCTOR.
F. M. BROTHERTON,
Phone Main 1460. 40 S Broad.

LADIES' WORK A SPECIALTY.

CUT PRICES on tailoring, cleaning and pressing. Men's suits, $1¢ up. Club rates, $1 per month. Work called for and delivered. F. L. Jones, 254 Edgewood ave. Ivy 3471.

WE buy, sell, exchange and repair everything.
Southern Wreckage Company.
Both Phones. 92-94 South Forsyth St.

THE IDEAL DAIRY

OUR milk is the best produced. Bring in your lunch and see for yourself. Both phones 1040. We have a north side delivery.

LAWN WORK.

FOR WOODS EARTH, cowpen or stable manure, call on Henry Williams, 157 Auburn ave. Lawn work a specialty.

FIREPROOF STORAGE.

WE store household goods and pianos. Office and warehouse 229-41 Edgewood Ave. Ivy 2087. John J. Woodside Storage Company.

TRUNKS, BAGS AND SUIT CASES RETAILED AND REPAIRED.
ROUNTREE'S 77 WHITEHALL STREET.
Phones: Bell Main 1576, Atlanta 1654.

PRACTICAL TAILORS.

WE are showing the very latest styles for suits. Star Tailoring Company, A. S. Gabriel, Mgr. 104 S. Forsyth. Atlanta 6006-F.

PUBLIC BAGGAGE & MOVING VANS.

Main 3481. Atlanta 5674 M
98 WALTON ST. PRICES REASONABLE.

FURNITURE PACKED AND SHIPPED

ALSO upholstering, repairing and refinishing. Work guaranteed. D. A. Stevens, 399 Edgewood avenue. Phone Ivy 3073.

FURNITURE REPAIRED & PACKED

HOW about your old furniture? Let me remodel it; also furniture packed for shipment; expert carpenter. L. Wellons, 99 N. Forsyth.

TAILORING.

WE ARE AS GOOD as the best, and better than the rest. Ryan & Wilkins Tailoring Co., Atlanta phone 3298, 3 E. Mitchell st.

Builders' Directory

BRICK AND SEWER PIPE.

BIBB BRICK
and
SEWER PIPE CO.,
Macon, Ga.
Largest producers of Brick and Sewer Pipe in the South.
John Keiley, Sales Agent,
Candler Bldg., Atlanta, Ga.

BUILDERS' HARDWARE.

KING HARDWARE CO.
BUILDERS' hardware supplies, equipments and tools of all kinds. Phone Atlanta 1007, Main 2329. 53 Peachtree, 87 Whitehall.

BUILDERS AND CONTRACTORS.

N. D. MONTGOMERY & CO.
REPAIR WORK A SPECIALTY.
ESTIMATES GIVEN IMMEDIATE ATTENTION.
M. 5460. 240 BROWN-RANDOLPH BLDG.

CONTRACTING CARPENTER WORK

J. H. BROWN
ROOF repairing specialty. 135 Whitehall St. Main 2122.

ELECTRICAL CONTRACTORS.

Greene & Russell Elec. Co.
REPAIR and bell work a specialty. Phone Main 1430, Atlanta 1408. 19 Peters street.

THE PLUMBERS.

STEWART & HUNT.
53 E. HUNTER ST. BOTH PHONES.

PLUMBING CONTRACTOR

SUN PLUMBING CO.
M. 2915. 47 E. Hunter. Atlanta 2998.

CONSULTING ENGINEER.

P. F. P. MOLLER, structural and mechanical drawing, supervising, designing, calculations; $1 jobs and up. 135½ Whitehall. Phone Atlanta 670.

CONTRACTOR AND BUILDER.

Repair Work a Specialty.
L. J. GLENN,
317 PETERS BLDG.

STEEL BEAMS

FOR buildings, bridges, etc. Austin Bros., Atlanta, Ga.

HOME-BUILDERS.

I WILL finance you if you wish to build. All kinds of builders' material for sale. B. F. Mitchell, 514 Austell Building.

PICKERT PLUMBING CO.
CONTRACTORS, PLUMBERS, STEAM AND GAS FITTERS, 14½ East Hunter street. Bell phone 550; Atlanta 550.

WALL PAPERING AND WALL CLEANING.

J. F. LEE.
Atlanta Phone 3737.
Prices Reasonable and Work Guaranteed.

FOR RENT—ROOMS.

FURNISHED.

NICELY furnished, steam-heated rooms. 64 Forrest ave.

FURNISHED ROOM FOR RENT, SINGLE MAN. 21 OGLETHORP EAVE.

CONNECTING rooms, also another room. See between 2 and 8 p. m. 210 Spring st. Ivy 3205-J.

FOR RENT—Furnished front room, beautifully furnished, furnace heat, new north side home. Phone Ivy 4669.

LITTLE PIEDMONT HOTEL, 88½ Peachtree street, centrally located; nicely furnished rooms, by day, week or month.

ONE large front room for two gentlemen; steam heat, hot water, and close in. 28 E. Alexander street. Ivy 3579-L. Apt. F.

BRIGHT, sunny rooms, second floor, two connecting, kitchenette; private porch; all conveniences. 66 Highland Ave. Ivy 4809-J.

LARGE, neatly furnished front room in north side apartment. Close in; steam heat; every convenience; $20. Ivy 4652-J.

A LARGE, pleasant, well-furnished front room, one or two gentlemen, in house with couple; no children; references exchanged. 45 W. Harris St. x

BY FEBRUARY 15 furnished room in private family, one or two young men, Druid Hills section; references required. L., P. O. Box 943.

BROADWAY HOTEL, 7½ N. Broad street. Newly furnished rooms; reasonable prices. Hot and cold baths free. Centrally located.

GATE CITY HOTEL cleanest rooms in city, 50c per day, $2.50 and up per week; hot and cold baths free; furnace-heated rooms for two people; $3.00 per week. 108½ S. Forsyth St.

AT THE FREDERICK APARTMENTS—Young man wants roommate; must be a first-class gentleman and one who can appreciate up-to-date conveniences. For information, phone Main 768.

UNFURNISHED.

THREE unfurnished first-floor rooms, close in. Price reasonable. For information call Main 543.

FOR RENT—HOUSES.

UNFURNISHED.

CALL, write or phone for our rent bulletin. Ralph O. Cochran. 19 South Broad.

OUR weekly rent list gives full description of everything for rent. Call for one or let us mail it to you. Forrest & George Adair.

FOR RENT—Houses, stores and apartments. Call, write or phone for our Bulletin. Both phones 5408. George P. Moore, 9 Auburn Ave.

GET our Weekly Rent Bulletin. We move tenants renting $12.50 and up FREE. See notice. John J. Woodside, the Renting Agent, 12 Auburn avenue.

FOR RENT—Houses, stores, offices and rooms in any part of the city. Call and we will take you to see anything on our list. M. L. Thrower, Renting Agent, 39 N. Forsyth St.

FOR RENT—48 Lucile avenue, 6-room house, every convenience, perfect condition; possession given at once. Phones West 882-L or Main 5488.

FOR RENT—A 7-room house, 485 Woodward Ave.; all improvements; will arrange for two families if desired. O. L. Heyman, Bell phone Main 2173, Atlanta 1814.

GET our rent bulletin. We rent everything. Call, write or phone. Second floor Empire Bldg. Both phones 426.

B. M. GRANT & CO.,

92 W. PEACHTREE ST., corner Mill street, 6 rooms	$35.00
91 W. HARRIS ST., close in, 8 rooms	$35.00
146 COURTLAND ST., close in, 10 rooms	$40.00
48 POPLAR CIR., Inman Park, 7 rooms	$35.00
110 CURRAN ST., 3 rooms	$8.00

FITZHUGH KNOX,
1613 Candler Bldg. x

FOR SALE—REAL ESTATE.

IF IT is real estate you want to buy or sell, it will pay you to see me. A. Graves, 24 E. Hunter St.

FOR SALE—Modern 6-room bungalow in Decatur, on terms; also 8-room house. Fletcher Pearson, 422 Atlanta National Bank Bldg.

FOR SALE—6-room bungalow, all conveniences, near West Peachtree on Fifth street, $5,000; terms $750, $50 per month; no loan. Mr. Harris, Main 2185.

105 SOUTH MORELAND AVE., Inman Park, brand-new 6-room bungalow, all modern conveniences, tile sidewalk, near car line, elevated lot; a first-class home. Can make good price and terms. Fitzhugh Knox, 1613 Candler Bldg.

$3,350. Angier avenue, between Pine and Jackson streets, 7 rooms, 2-story house; must sell at once. Reduced from $4,000. Terms, $350 cash, balance $35. Has rented for $35 month. J. I. Christian, 318 Empire Building. M 4747.

STEAM-HEATED, two-story, 6-room California bungalow, hardwood floors, storm sheathed, granite fire places; beautiful wall finish; screened doors and windows; corner lot; best home section in the city; built for a home; owner moving north, wants quick sale; sacrifice price, $3,942.50; good terms. H. C. Blake, Agent. Main 3145. Atlanta National Bank Bldg. x

25-ACRE chicken and truck farm, one mile this side Forrest Park; fronts splendid road; good 4-room house, large barn, smokehouse; land lies well, ½ under cultivation, balance woods and pasture. Owner now running good dairy, making soil very rich. Fine spring, pure branch water. Lovely home site. Good schools and neighbors. Price, quick sale, $125 acre. Terms.

H. C. BLAKE,
Main 3145. Atlanta National Bank Bldg.

FOR SALE AT BARGAIN CLOSE-IN FRONTAGE ON LINDEN STREET. ALSO LARGE TRACT FRONTAGE ON ANGIER AVENUE.
OTIS REALTY CO.,
408 4TH NAT. BANK BLDG.

DO YOU WANT PRETTIEST LOT IN ORMEWOOD? OVERLOOKS ENTIRE CITY. HIGH-CLASS NEIGHBORHOOD; SURROUNDINGS PERFECT; COULD BUILD ON IT AND STILL HAVE SEVERAL LOTS TO SELL OFF. OWNER WANTS TO SELL AT ONCE. BARGAIN PRICE.
THOMPSON & LYNES,
18 WALTON ST.

FOR SALE—AUTOMOBILES.

AUTOMOBILES for sale or trade on real estate. Address 316 Imperial Hotel.

SEE US before buying an automobile, as we have over 40 an our floor to select from; prices from $100 to $600. Columbia Auto Exchange, 287 Edgewood Ave.

FOR SALE—Five-passenger, four-cylinder touring car in first-class condition; good top, windshield, tools, jack, extra inner tube, good tires. First $275 gets it. Good terms. 31 Inman bldg.

WE BUY, sell and exchange, store, repair cars. Open night and day. Always plenty of oil and gasoline on hand. We will appreciate your business. Atlanta Auto Garage Co., 38 and 40 Auburn Ave. M. 937.

AUTO REPAIRING.

TRAVIS & ALMAND.
YOU know us. We know how. 26 James St. Phone Ivy 4932.

AUTOMOBILES REPAINTED
Tops recovered and repaired. Wheels, axles and springs repaired. High grade work at reasonable prices.
JOHN M. SMITH,
120-122-124 AUBURN AVE.

FOUR-CYLINDER ROADSTER; 20-h. p., 4 new tires, presto-lite tank, Bosch magneto; perfect shape. Cheap at $400. Will accept part cash, balance monthly payments, or will exchange for real estate. Address Box 2, care Constitution.

TRY CONSTITUTION WANT ADS
TRY CONSTITUTION WANT ADS

FOR SALE—REAL ESTATE. FOR SALE—REAL ESTATE.

EDWIN P. ANSLEY

REAL ESTATE. FORSYTH BLDG.

THOSE two lovely residences on the Prado, in Ansley Park, between 17th street and Westminster Drive, are now complete and ready for occupancy. Go out and see them today. $8,750, on terms, will buy either of them. The lots have a frontage of 90 feet each.

J. H. EWING, Mgr. Sales Dept.

New 5-Room Cottage Reduced to $1,600

THIS COTTAGE is just finished, in one of the prettiest locations in Atlanta; large lot, alley on side and in rear; city water, street cars; splendid new brick school near it. This is an unusual opportunity to get a clean, neat home at a low price.

WE ALSO HAVE 5 level, pretty lots which some young man can make a few hundred on. Small cash payment. $800 for all.

"WE SELL DIRT CHEAP."

A. J. & H. F. WEST

218-219 ATLANTA NATIONAL BANK BUILDING.

B. F. BURDETT REALTY CO.

413-14 EMPIRE BUILDING. BOTH PHONES 2099.

3½ ACRES in Chamblee, Ga., for $4,500. One 5-room house and livery stable. This fronts the depot and Peachtree road, and is bounded on all sides by streets. Can sell off in 50-foot lots and double your money. Good terms.

$4,750—Two-story, furnace-heated home, Inman Park. This place is worth over $5,000, but owner says sell at a loss for quick sale.

$3,750—On Humphries street, about 150 feet from Whitehall street, we have a good house, renting for $37.50 per month. If you want something good see this at once. Good terms.

2½ MILES from Battle Hill we have 20 acres on Payton road which we can sell for $60 per acre. An ideal place for truck, poultry or dairy farm.

$15,000—West Peachtree, right close in; ready for business property. Buy this and get $50 per month while it doubles in value.

CLIFF ANSLEY. HENRY B. SCOTT.

ANSLEY & SCOTT

221 ATLANTA NATIONAL BANK BUILDING, PHONE MAIN 5168.

SEMI-CENTRAL PROPERTY—$13,500.

LOT 65x106 feet, on North avenue, 200 feet from Peachtree street, almost adjoining the lot that sold last week for $60,000, and within a block of the site on which Albert Howell will erect a $300,000 apartment, and the $200,000 hotel to be built by George W. Parrott. There is a 2-story house on this lot which will help carry it until you get ready to cash it in at a good profit. See us to-day—tomorrow may be too late.

HIGH-CLASS HOME, in the choice section of Fourteenth street, between Peachtree and Piedmont avenue. All modern conveniences and very large lot. The mere mention of location is enough to attract attention. See us in person for particulars.

TWENTY ACRES, just outside city limits, half mile from car line, with prospect of extension; built up almost to the land; fine shade. This is ripe for subdivision.

$9,000 FOR ELEGANT new, 2-story, 9-room house, with hardwood floors, furnace heat and beautifully finished. On prominent north side street, between Peachtree and West Peachtree.

E. RIVERS REALTY CO.

BOTH PHONES 1207-8. 8 W. ALABAMA STREET.

WEST PEACHTREE HOME; 8 ROOMS, FURNACE HEAT; MODERN, UP-TO-DATE.

THIS lovely home is located in the choicest section of West Peachtree. HOUSE is well built, and in perfect condition. Spacious living room, parlor, dining room, butler's pantry and kitchen. Four large bed rooms, fine bath, three toilets. Garage with storage room above, 2-room servant's house. Rear porches screened in. Price only $11,000. Terms $1,000 to $1,500 cash, balance very easy payments. We recommend this as one of the nicest homes on West Peachtree for the money.

NORTH SIDE HOME, NEAR PEACHTREE; MODERN, ATTRACTIVE, ARTISTIC.

LARGE living room and parlor, spacious dining room, butler's pantry and library, cloak room, hardwood floors. Four bed rooms, large linen and storage room, servant's room, two tile baths, furnace heat. Gem of a home. Owner offers this home for $2,000 less than cost.

HOMES

SIX-ROOM BUNGALOW, all conveniences, hardwood floors, servants' house, garage, etc., just off West Peachtree street; nice level lot. Price $6,250.

WEST PEACHTREE street; 8 rooms, 2-story, hardwood floors; all conveniences; nice lot, east front. Price only $8,250.

INMAN PARK BUNGALOW, 6 rooms, all conveniences; a little beauty. Price, $5,500.

W. L. & JOHN O. DuPREE

REAL ESTATE. EMPIRE BUILDING.
Bell Phone Main 3457. Atlanta 930.

R. S. MORRIS

REAL ESTATE INVESTMENTS.
Phones Atl. 1168, Ivy 4026 707-708 Third National Bank Building.

ON ST. CHARLES AVENUE, we have a beautiful 2-story, 8-room home, just completed. Has hardwood floors, cabinet mantels and a very attractive home in every way. Price $6,500. Let us show you this.

A NICE LITTLE HOME on the south side, has 6 rooms, with all modern conveniences, in about two blocks of the park. Price $3,000; $300 cash and $20 per month.

SEE MR. VARNER.

SEMI-CENTRAL PROPERTY.
NO. 49 WEST HARRIS STREET.

$12,500—If you will look at above number you will find one of the cheapest bargains in the city, only one and one-half blocks from Peachtree and Capital City Club, one block from the new Chesterfield apartment, and only one-half block from corner of Spring and Harris streets, that has just been sold for $500 per foot Lot is 50x200 to an alley, with three houses on it renting for $55 per month. This is worth your consideration. Terms.

WILL EXCHANGE 2-STORY HOUSE

NEAR Myrtle street, for good renting property, or well improved vacant lots with all conveniences. House has everything but furnace.

S. B. TURMAN & CO.

BROAD AND ALABAMA STREETS.

WE OFFER A 12 PER CENT investment property in two apartments, Nos. 185 and 187 Cooper street; rents for $66 per month. Price $6,500; only $2,000 cash, balance easy terms.

ALSO a new 6-room bungalow, corner Sells and Atwood avenues; electric lights and all modern conveniences; never been occupied. Great bargain at $3,750; only $1,250 cash and assume loan for balance.

A BEAUTIFUL building lot fronting 55 feet on the Prado, in Ansley Park. Price $2,500; $1,000 cash, balance easy terms. This lot is near the car line, and surrounded by beautiful homes.

AN elegant home on North Jackson street; 8-room house, practically new and beautiful; east front lot. Price $7,500; only $1,500 cash, assume 5-year loan of $4,500, at 5 per cent, balance 1 and 2 years, at 6 per cent. Call on or address

W. W. WISDOM & SON,

PHONE, IVY 5342. 529 CANDLER BLDG.

HIGHLAND AVENUE LOT

LOCATED IN THE BEST SECTION of the street, vacant lot 52 1-2x200 feet to a 10-foot alley. This has water and sidewalk down, and other improvements passed up. The lot lies perfect, and is in a section where prices are rapidly enhancing in value. This lot will bring $2,000 by spring. Price $1,500, on reasonable terms.

B. M. GRANT & CO.

SEE NEXT PAGE FOR OTHER REAL ESTATE OFFERINGS

ATLANTA'S STRIDES, DAY BY DAY

ALL THE NEWS OF REAL ESTATE AND BUILDING

That Joel Hurt will begin work in a very short time on his new office building on the triangle in front of the Atlanta theater is now assured. Mr. Hurt is at present in New York, closing the contract for a loan with a New York concern for between $750,000 and $1,000,000 with which he will erect the building. Mr. Hurt will be back from New York about the middle of next week, at which time something definite may be expected as to his plans.

Another Skyscraper Probable.

There is also the probability of another big skyscraper in Atlanta within the year, which will stand on the site of the old Capital City Club. Forrest & George Adair have had negotiations on already between Asa G. Candler, the owner of the property, and other parties with this end in view. This was admitted at the offices of the Adairs Monday, but whether definite plans have materialized yet or not is not known. It was said that Mr. Candler is willing to put up a million-dollar building on the site if the negotiations for a lease can be closed.

Building on Stewart Avenue.

It was announced at the office of J. T. Kimbrough & Co. that that company has closed a transaction for J. R. Smith for the erection of a four-story building, 60x160 feet, on Stewart avenue, 200 feet south of Whitehall street, at a cost of $40,000.

The entire building has been leased for a term of ten years by Gershon Bros.

Real Estate Sales.

Although the weather on Monday, following the severe cold snap of Sunday, was too raw to permit real estate agents to show many customers property, several small sales were announced. All agencies report good prospects for the week and several good sized deals are expected.

The following sales were announced: R. O. Cochran's agency has sold for D. P. Hill to Joseph Buchman, Nos.

Continued on Page 14.

FOR SALE—REAL ESTATE. FOR SALE—REAL ESTATE.

ADMINISTRATRIX SALE

290 EAST LINDEN STREET, at the corner of Hunt Street, one block from Jackson Street, and one block from the North Avenue city school.

This is a 2-story, 11-room house nicely arranged and well built. Desirable place for a home.

The neighbors are such well-known Atlantans as the Hon. Phil Cook, Col. O. B. Stevens, Mr. R. C. DeSaussure, Mr. John DeSaussure, Dr. C. J. Dunlap, Mr. J. F. Lovette, Mr. William Croswell and others equally as prominent.

You are invited to inspect this place.

It will be sold before the courthouse door during legal hours of sale on Tuesday, February 6, 1912.

MRS. MARY C. TAURMAN, Administratrix.

Plats at our office.

FOSTER & ROBSON, Agents
11 EDGEWOOD AVENUE.

COMMISSIONERS' SALE

Store Property on Marietta Street

AT 232 MARIETTA STREET, a 2-story brick store, 21x60 feet on a lot 21x80 feet. This property corners on an alley coming into Marietta St., and runs back to another alley coming in from Foundry street, giving it light and air on three sides.

Please inspect this property.

We will sell it to the highest bidder before the courthouse door on Tuesday, February 6, 1912, at 10:30 a. m. Terms cash.

We believe that Marietta street property is a particularly good "buy" at this time.

Plats at our offices.

Forrest Adair and W. A. Foster, Com'rs
Atlanta National Bank Bldg. 11 Edgewood Avenue.

GEO. P. MOORE

REAL ESTATE AND RENTING. 9 AUBURN AVENUE.

CENTRAL MARIETTA STREET STORE LOT.

IN 600 FEET of the City Hall we offer a store lot 25x105 feet. We consider this the best buy in central property in Atlanta at $750 per front foot; $2,500 cash, balance one, two, three and four years; interest at 6 per cent.

PETERS STREET STORE LOT.

WE OFFER on this prominent street a store lot 25x100 feet to an alley, railroad side track in 50 feet. Price $2,500; $400 cash, balance one, two and three years; 6 per cent.

HURT & CONE

301 EMPIRE LIFE BLDG. PHONE MAIN 914.

IN KIRKWOOD.

ON THE EAST LAKE CAR LINE we offer a six-room bungalow that is a perfect gem of a home. First of all, it's well built, and with the very best material throughout. Is situated on a beautifully shaded lot, 50 by over 200 feet in depth. The lot is level in front, with a gradual slope to the rear, and is just ideal for chicken raising on a small scale.

Make a memorandum of this, and see us at once.

M. L. THROWER

28 WALTON STREET.
MAIN 515-1450. ATLANTA 164.

IF YOU WANT something that will enhance in value every day you own it, take a look at 17 and 19 Currier street, and make us an offer. This is close-in north side property, just a few feet off of Peachtree street, and the price is right.

254 JUNIPER STREET, nine-room home; built and finished to please the most exacting. Size it up, and if you want to see something up to date on the inside, we will be pleased to arrange for you to look through. Price has been cut to $8,750. Terms? Yes.

HARPER REALTY CO.

808 THIRD NATIONAL BANK BLDG.
Bell Phone Ivy 4286. Atlanta Phone 672.

FOR EXCHANGE, INMAN PARK HOME.

TWO-STORY, 8-room house, on the main residence street in Inman Park. Furnace heat, double-floored and storm sheeted, beam ceiling, cabinet mantels, sleeping porch, and, in fact, every modern convenience. There is a $3,000 loan, 7 per cent, due 5 years, to assume. Will take vacant lot on the north side for balance.

CLASSIFIED ADVERTISEMENTS

FOR SALE—REAL ESTATE. FOR SALE—REAL ESTATE.

E. RIVERS REALTY CO.

8 WEST ALABAMA STREET.

BE ON HAND TODAY AT THE COURT HOUSE

(CORNER PRYOR AND HUNTER STREETS)

At 10:45 Instead of 11 O'Clock

IF YOU WANT TO BUY the pretty Hapeville home. We sell it at auction. Terms: $1,000 cash, balance in twelve months, 7 per cent interest. It's a sweet, attractive home of five rooms, on large, beautiful, shaded lot, 150x293. Chert street and only one block from car line. Fine garden; next to Dr. Sam Hape and Dr. Wells. We want to beat the sheriff, who sells at 11 o'clock, and hence our sale will be at 10:45 a. m. The sale will be conducted by James L. Logan, of our office, who will act as auctioneer on the occasion. If you want a nice home in one of our lovely suburban residence sections, with plenty good neighbors all around you, this is your opportunity.

The Hapeville folks are mighty good people to make your friends and neighbors, and when you are sick or need help they will always respond to your call. It's a joy forever to live in such a delightful community. Come to the sale and buy this lovely home. It's yours at the highest bid.

E. RIVERS REALTY CO.

FULTON BUILDING & IMPROVEMENT CO.
319 Empire Building.
Main 774. Atlanta 704.

$350 PER FOOT, 50x150, four blocks from Five Points; two frontages.

$3,300 BUYS 6-room new house, 50x200; $400 cash, $20 per month; north side.

$2,000 BUYS 4-room house, 50x200; water, sewer, tile sidewalks, north side; $200 cash, $12.50 per month.

$4,500 BUYS 7-room house, 50x190, east front; Inman Park.

$2,750 BUYS 7-room house, close in, on north side, 48x100, in good condition, rented $25 per month.

$3,000 BUYS 8-room house, 40x120, in Inman Park, modern improvements.

$2,100 BUYS 5-room house, 50x155, city water, near car line; $250 cash, $20 month.

$2,250 BUYS 6-room house, 50x140, rented at $20 per month. Will take vacant lot as part payment.

$20 PER ACRE, 157 acres, 14 miles out, on public road; 50 acres fine branch bottom. This is bargain.

$1,500 BUYS 5 acres, 300 feet front, on Marietta car line.

$200 BUYS vacant lot, 50x190, Egan Park.

SALESMEN.

T. H. Sappington, J. D. Watson and J. L. Jones.

OUR CLIENTS GET THE BARGAINS.

$25 CASH, BALANCE $5 PER MONTH. RIGHT IN TOWN.

66 LOTS ready to build on, just one block from Ashby street in West End; one block from two car lines and six blocks from Marietta street. You cannot afford to miss this opportunity of owning one of these lots. Every one is worth much more than we propose to sell them for. Prices range from $150 to $350.

We will build you a house on any of these lots according to your own plans and specifications on terms just like rent.

For full particulars call on or telephone

THE FISHER REAL ESTATE AGENCY.

631 CANDLER BUILDING, ATLANTA

Both Phones 2296. JOHN RUDDLE, President.

WE HANDLE REAL ESTATE STRICTLY ON COMMISSION

RALPH O. COCHRAN

REAL ESTATE AND RENTING.

WEST PEACHTREE HOME.

THIS is one of the very desirable homes on this splendid thoroughfare, located between Eleventh and Twelfth streets; east front; lot 50x200, with all the comforts and conveniences of a home. Hardwood floors and furnace heat; large, well-ventilated rooms, and the place sure looks good at any angle. Price $11,000, on very reasonable terms.

ACREAGE ON PEACHTREE ROAD.

WE have a farm of 425 acres just 9 miles from the center of Atlanta, on a good road, with 75 acres of as fine river bottom as you ever saw, at $35 per acre. Good farm open and lots of wood land and saw timber; 2,700 feet of river front and some very fine building sites.

HARRIS G. WHITE, Sales Manager.

INVESTMENTS IN HOMES

$9,000 WILL buy the prettiest 8-room home on Ponce de Leon avenue, near Boulevard. This place has cement driveway, garage, servant's room and hardwood floors, laid off in patterns. Is worth $10,000 easy, but the owner is leaving the state, and instructed us to sell. $2,000 cash will handle the proposition. Let us show you this today.

$23,000 BUYS a beautiful home, as well as an investment, on Peachtree street. Has garage, servant's house and everything else that heart could wish. This will sell for a profit within sixty days. Call to see us at once.

MARTIN-OZBURN REALTY CO.

THIRD NATIONAL BANK BLDG. PHONES, IVY 1276; ATLANTA 208.

MERCER W. GILMER HAROLD S. WILLINGHAM

GILMER & WILLINGHAM

REAL ESTATE AND RENTING.
ATLANTA, SUBURBS AND GEORGIA FARMS.
No. 6 WALTON STREET. (3 doors off Peachtree).
PHONES: Bell, Main 3995, Atlanta 2742.

$200 CASH, $20 monthly buys a brand-new 6-room bungalow in Kirkwood; situated among contented home owners. This is a growing section, and there are 9 more houses contracted for—across the street. Increase in value will offset every penny of interest you pay and make you a profit besides. Price $2,500.

FOR SALE—FARMS. FOR SALE—FARMS.

1,200 ACRES, 3 miles Leesburg, Ga., 900 in cultivation; tenant houses, barns, etc. Soil gray pebble to dark loam, with clay subsoil. A very fine, productive soil. Price $30,000. Will take part in Atlanta or Decatur property.

198 ACRES, SUMTER COUNTY, GEORGIA, 3 miles railroad town. 162 acres in cultivation. Home and tenant houses. Price $6,500. Will take half in Atlanta or Decatur property.

GEORGIA HOME & FARM CO.

457 CANDLER ANNEX.

Don't Fail to Read the Two Preceding Pages of Classified Advertising

---

FOR SALE—REAL ESTATE. FOR SALE—REAL ESTATE.

IT WILL PAY YOU

to buy the WEST PEACHTREE LOT NOW.

It is located near Baker street. We told you yesterday that it would bring $600 per front foot soon. A vacant lot on same street has already brought this figure.

You CAN BUY 60x100 feet for $350, if you act promptly.

CLARK-McBRIDE CO.

13th Floor Third National Bank Building.
Phone Main 5466.

---

12 Per Cent White Investment

HAVE SEVERAL propositions in good white north side sections that we can sell on the 12 per cent basis.

SEE

LIEBMAN

REAL ESTATE AND RENTING
17 WALTON STREET.

JOHNSON & YOUNG

REAL ESTATE. 215 PETERS BUILDING.
Bell Phone, Main 2245 Atlanta, Ga.

FARM.

53 ACRES on Shallowford road, 3 miles north of Decatur and 7 miles of Atlanta; good 5-room cottage, in beautiful grove. This place is fixed up for chickens; 15 acres in cultivation, balance in pasture and good timber; running water on place. Now, if you want the prettiest little place in the country, better see this. Can give possession if sold next week.

INVESTMENT.

ON a good north side street we have 10-room negro house, on large lot, with all city improvements down. This is a good clean piece of Fourth ward property. Price $2,500, on terms.

EDWARD H. WALKER. S. I. SPIGGLE.

GOOD PAYING INVESTMENT

BRICK STORE, 20x60; built one year. Leased to good tenant for 3 years at $40 per month. In the heart of one of the best sections of the city. A good 12 per cent investment.

ALSO 8-ROOM, modern bungalow, built one year; lot 50x200; Ponce de Leon Place. Only $5,500. This is very pretty.

ALSO BIG ANSLEY PARK LOT on Prado, 75x270, for $5,200. This lot will bring $1,000 profit in the spring.

WALKER REAL ESTATE CO.

35 NORTH FORSYTH ST. WE SELL BARGAINS.

We Want To Beat The Sheriff

At 10:45 today instead of 11 o'clock, we will sell the Hapeville home before the Court House (cor. Pryor and Hunter Sts.). We mean the Rawlings place next to Dr. Hape and Dr. Wells. Be on hand promptly if you want to buy it. 5-room cottage, on large lot, 150x293. On chert road, one block from car line. A nice, sweet home. Terms: $1,000 cash, balance 12 months, 7 per cent interest.

E. RIVERS REALTY CO.

Home in Beautiful College Park

An ideal seven-room cottage, three bed rooms, lovely living room, large parlor and dining room connected; built for a home; graded corner lot, 100x378. Fruits and flowers, water, sewerage and lights. The owner is really going to move to his farm near Athens, Ga., and is determined to sell.

I. C. McCRORY

For price and terms—Office Bank of College Park. Bell Phone 85.

FOR RENT in Rhodes Building Annex

One Floor—6,000 Square Feet—$100.00

Freight Elevator Service and Steam Heat Furnished
Entrance Through Rhodes Building

Call Room 202, A. G. RHODES & SON, M. 46

ATLANTA'S STRIDES DAY BY DAY

Continued From Page 13.

44-8 Larkin street, two renting houses on a lot 73x182 feet, for a consideration of $5,162.

Forrest & George Adair have sold to Arthur N. Robinson a lot in Druid Hills, at 20 Springdale road, for $4,375.

The Atlanta Surburban Realty Company, through S. H. Haines, has sold to a client, lot No. 8 Paxton street, for a consideration of $300.

Marietta Street Lease.

A. G. Rhodes has leased No. 74 Marietta street, a store room 20x100 feet, in the Rhodes building, to the Southern Ice Company, of Nashville, for a term of five years. The consideration was withheld.

PROPERTY TRANSFERS.

Warranty Deeds.

$4,500—Morris Brown to Mrs. Nannie V. Wood, lot on west side Jackson street, 56 feet south of Houston street, 47x148. July 20, 1911.

$7,000—A. P. Johnson to J. D. Wood, lot on southeast corner Ponce de Leon and Kennesaw avenue, 33x150. February 1.

$2,250—[illegible] N. Landers to Mrs. G. C. Fain and Mrs. Lee Gann, lot on east side Wellington street, 348 feet north of Gordon, 4[illegible]x194. [illegible], 1910.

$1 and other Consideration—Francis White to Lee White, lot on west side Randolph street, 24x126. July 7, 1911.

$1,000—Mrs. Arie A. Bowen to Guarantee Trust and Banking Company, No. 617 Edgewood avenue, 40x185. February 1.

$6,000—R. L. Hope to Mrs. Kittie V. Anderson, 100 acres in northeast corner land lot 144. February 2.

$175—C. Q. Trimble to S. G. Davis, lot on Bachelor avenue, 50 feet north of College avenue, 50x172. July 5, 1911.

$800—Mrs. Annie L. Clower to T. B. Johnson, No. 766 East Fair street, 25x150. February 2.

$3,000—John A. Fritz to Mrs. Ann A. Allen, lot on south side Eleventh street, 455 feet east of Piedmont avenue, 88x115. February 3.

$300—J. N. Landers to R. M. Clay, lot on north side Wilson avenue, 600 feet east of Barfield avenue, 100x200. October 10, 1911.

$6,500—J. L. Carpenter to Mrs. S. C. Stevens, lot on northwest corner Grant street and Milledge avenue, 50x150. February 1.

$330 and Other Consideration—J. M. Harris and E. C. West to William E. Beser, lot on southeast corner Griffin and Fox streets, 57x117. February 3.

$10 and Other Consideration—P. J. Harris to E. C. West, half interest in lot on southeast corner Griffin and Fox streets, 57x117. February 3.

$2,250—Joseph E. Jackson to Charles and Joseph Lefkoff, lot at northwest corner Bock and Mangum streets, 50x100. February 3.

$600—Mrs. Susie T. Brown to G. M. Fishback, lot on east side Joe Johnson avenue, 300 feet south of Greensferry avenue, 50x190. January 27.

$2,300—Georgia McGhee to Catherine W. Graves, No. 184 East Harris street, 45x200. January 12.

Loan Deeds.

$1,600—Free Methodist church of Atlanta to Mrs. Mary E. Dienfendorf, lot on west side Hill street, 135 feet south of Milledge avenue, 90x100. February 2.

$4,000—Mrs. Ann A. Allen to State Life Insurance Company, lot on south side Eleventh street, 455 feet east of Piedmont avenue, 115x88. February 3.

$3,500—Mrs. Lindle W. Adkins to Prudential Insurance Company of America, lot on north side Fourteenth street, 111 feet west of Pause street, 55x165. January 26.

$100—Mrs. Laura Hendrix to Miss C. McDonold, lot No. 554 Simpson street, 50x140. February 3.

$3,500—John D. Tiller to Fidelity Mutual Life Insurance Company, No. 303 Rawson street, 90x291. February 1.

$1,200—J. L. Fulghum to Miss M. R. Duggan, lot in Hapeville on west side Stewart avenue, 100x319. February 3.

$300—Julia Davis to Mrs. C. E. Branch, lot on west side Oakland avenue between Fair street and Woodward avenue, 25x105. February 1.

$15,000—Mrs. Kittie V. Anderson to David Stern, 100 acres in northeast corner land lot 144. February 3.

$3,550—H. C. Crothwait to Henry Hirsch, lot on west side Boulevard, 110 feet north of North avenue, 45x127. January 24.

$1,500—Paul Wesley to C. F. Franklin, lot on north side Boulevard Terrace, 390 feet east of Boulevard, 40x100. February 3.

Mortgages.

$4,225—Mrs. Lannie H. Daniel to Monroe J. Elkan, lot on northwest corner Peachtree Circle and Seventh street, 97x226. January 29.

$270—Savannah Gunn to Mutual oLan and Banking Company, 3-4 of an acre in land lot 119, on New street. February 2.

$2,464—Isaac LKalish to Central Bank and Trust Corporation, lot on west side South Pryor street, 105 feet south of Tennessee avenue, 50x163. February 1.

Bonds For Title.

$12,000—A. P. Johnson to H. A. Rankston, lot on southeast corner Ponce de Leon and Kennesaw avenues—33x150. November 21, 1911.

$3,000—Thomas E. Dodd to Charles Lefkoff. Lot on northwest corner Electric street and Rhodes street, 40x120. October 12, 1911.

Quit-Claim Deed.

$1,500—Annie E. DeTreville to R. E. DuBose. Lot on west side Lawton street, 200 facing south of Greenwich street, 50x150. January 15.

Security Deed.

No Consideration Named—E. Rivers to Mrs. Emma Neal Douglas. Property in E. Rivers subdivision adjacent to Peachtree Heights. February 2, 1912.

Power of Attorney.

Emma Neal Douglas to H. Clay Moore—to make deeds, etc., under a contract between said Mrs. Douglas and E. Rivers. February 3.

Building Permits.

$1,100—S. B. Turman, agent, Lakewood Heights, 1-story frame dwelling.

$5,750—Mrs. S. M. Whitner, 629 Ponce de Leon avenue, 2-story frame dwelling.

Fire Alarms.

Sunday, 2:12 p. m., 200 Crew, W. L. Wells, roof damage; 5:20 p. m., 7 Earl street, Mrs. Barnes, slight damage; 9:13 p. m., 125 Auburn avenue, B. A. Spector, roof taken off.

Monday, 5:10 a. m., 305 Woodward avenue, no demare, chimney burning out; 6:25 a. m., 611 Highland avenue, M. P. Roan, owner, Weiss Grocery and Meat Company, badly damaged; 7:33 a. m., 58 South Pryor street, Judge Ellis, oowner, no damage; 9:06 a. m., 85 Elizabeth street, Will Lee, colored, small loss; 15.25 a. m., 359 Gooper, Mrs. Mabel Morris, few shingles destroyed; 12:20 p. m., 127 Marietta street, no damage.

DEKALB COUNTY TRANSFERS.

Warranty Deeds.

$500—J. C. Robertson to Vel B. Goddard, in Sixteenth district of DeKalb county and part of land lot 114, containing 56 acres. November 10, 1906.

$200—M. D. Powell to W. B. Goddard, 4¾ acres of land lying between the estates of W. B. Goddard and J. M. Wright. March 27, 1909.

$300—Mrs. Martha Blackstock to Vel B. Goddard, 5 acres of land lying in land lot 232 in Eleventh district of DeKalb county. November 1, 1911.

$500—Lena Harper to Mrs. Jennie A. Feagin, on Herring street, in town of Decatur, next to colored school house, 50x210 feet. February 3, 1912.

$500—J. S. McCurdy et al. to M. M. George, 60 acres of land in land lot 33, in Sixteenth district of DeKalb county, adjoining the estate of J. S. McCurdy. September 22, 1909.

$3,000—W. T. Miller to J. H. Bryan, in town of Decatur, on Candler street and Georgia railroad, 1,225x380 feet. February 3, 1912.

Fresh country eggs, special for Tuesday, 40c per dozen. Phone Ivy 2744-J Dorsey Grocery Co., Buckhead.

TODAY

at 10:30 we will sell before Court House door the

PECK PROPERTY

No. 449 Peachtree Street.
ALSO NO. 232 MARIETTA STREET,
a two-story brick store.
Attend the Sale.

Forrest & George Adair

FOR RENT—FOUR CENTRAL STORE ROOMS

103 N. Pryor	$100.00	168 Peachtree	$250.00
33 Luckie	80.00	90 N. Broad	300.00

JOHN J. WOODSIDE

PHONES 618. REAL ESTATE, RENTING, STORAGE. 12 AUBURN AVE.

FOR RENT

NORTH PRYOR STREET STORE—OPPOSITE KIMBALL HOUSE
Now Occupied by Lumpkin Company. Four Stories and Basement.

WEYMAN & CONNORS

Established 1890 827 Equitable Building

LOANS ON REAL ESTATE

We are prepared to negotiate loans on either business or residence properties in small or large sums at low rates of interest. If you have an old loan to renew or wish a new one, see us before concluding your arrangements.

Empire Trust & Safe Deposit Company

Ground Floor, Empire Building.

---

120 Acres On Peachtree

WE OFFER 120 ACRES on Peachtree Road, with over 1,000 feet fronting on Peachtree, and 2,500 feet fronting on another graded avenue. Price $200 per acre. Only $2,000 cash, balance within 10 years. Best buy in town today.

W. E. WORLEY, Empire Bldg.

Central Business Property

Three pieces of Central Business Property. The kind which is seldom offered for sale. The price is reasonable.

ROFF SIMS & COMPANY

201-3 4th NATIONAL BANK BUILDING BELL PHONE MAIN 888

---

264 Capitol Ave. $4,650

Small cash payment, assume balance 6 per cent interest. Biggest home bargain south side. Reduced from $5,250; must sell. Look at it and be convinced. Deal with owner. Main 631.

MONEY TO LEND

On Atlanta Real Estate. Liberal repayment privileges.
We Lend on Apartment Houses. Call and See Us.

Haas & MacIntyre

Phones: Bell M. 1235, Atl. 1235. 307 to 311 Atlanta Natl. Bank Bldg.

H. P. ASHLEY & CO. ENGINEERS AND MACHINISTS
Rear 50 E. Hunter St. Phone M-4619

W. H. May is with us now, and I can give you the best Automobile Work in the city. We have the man, the tools and the proper kind of material. Come and see us.

Our Customers Are the Leading Concerns in the Entire South

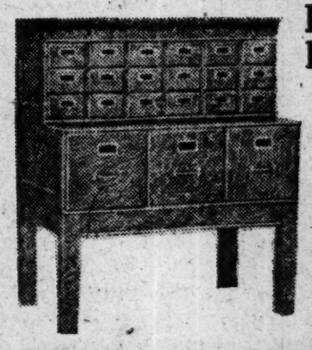

In re Filing Systems

A Conversation

Hello! Yes, this is Foote & Davies Company. Have we filing devices like the cut shown in our ad? Yes, sir! We have a complete line of them, for all purposes. Are they high-grade goods? Yes, sir! Why, the U. S. Government is one of the largest buyers of

SHAW-WALKER CABINETS

(our line) and you know Uncle Sam buys only the best. Here's another thing, Mr. ———, you get 25 per cent more value in improvements in the Shaw-Walker line than you do in any other line. Send you a catalog? Sure! Thank you. Good-bye.

FOOTE & DAVIES CO. 6 N. Broad St. Main 61

"If It's Anything Good for the Office, We Have It"

Manufacturing Plant

FOR SALE OR LEASE, on Bellwood avenue and Southern railway, modern attachments, mill-constructed buildings. Will subdivide to suit tenants. Also fine hardwood lumber and veneers. Telephone Main 1519.

H. M. BEUTELL, Owner

Drs. Moseley & Durrett
SPECIALISTS

Diseases of Men and Women

We Give 606 for Syphilis or Blood Poison

Offices 412-13-14 Austell Bldg.

Hours 8 to 7. Sundays 10-12. Phone 1453

Special Notices

FUNERAL NOTICES.

WING—The friends and relatives of Mr. and Mrs. John D. Wing, Rev. John D. Wing, Jr., Mr. Henry H. Wing, Mr. and Mrs. H. L. Stearns, Mr. and Mrs. E. G. Russ, Miss Ruth Wing, Mr. and Mrs. H. C. Peeples, Mr. T. J. Peeples, Mr. E. A. Peeples, Mr. and Mrs. Howell Peeples, Mrs. Mary P. Cooledge, Mr. and Mrs. John Dunwoody and Miss Rosa Wing are invited to attend the funeral of Mrs. John D. Wing today (Tuesday), February 6, 1912, at 3 o'clock, from the First Baptist church. Interment at Oakland cemetery. The following named gentlemen will please act as pallbearers: Mr. Henry C. Peeples, Mr. Thomas C. Peeples, Mr. Edwin A. Peeples, Mr. Howell Peeples, Mr. Harry L. Stearns, Mr. Harry E. Cabaniss. The Revs. Charles W. Daniel and C. B. Wilmer will officiate.

DORMAN—The friends of Rev. and Mrs. W. R. Dorman, Mrs. Joseph Coffin of Jacksonville, Fla., Mrs. Horace H. Snown of Griffin, Ga., are invited to attend the funeral of Mrs. W. R. Dorman this (Tuesday) morning at Barclay & Brandon's chapel at 10.30 o'clock. Interment at Griffin, Ga.

CRUICKSHANK—The friends of Mr. and Mrs. A. Cruickshank, Mrs. Susie Sewell, Mr. and Mrs. W. W. Boartfield, Mr. and Mrs. S. L. Boartfield, of Rome, Ga.; Mr. and Mrs. A. F. Boartfield, of Sumter, S. C., are invited to attend the funeral of Mrs. A. Cruickshank this (Tuesday) afternoon at 2:30 o'clock, from the First Christian church. The following gentlemen will act as pallbearers, and meet at Barclay & Brandon's at 1:30 p. m.: Ed L. Humphreys, George N. Croft, J. Otto Haynes, D. C. Shepherd, E. T. Fagan, Fred D. Pearson, Drs. L. O. Bricker and A. R. Holderby officiating. Interment at West View cemetery.

MEETING NOTICES.

A regular communication of Georgia Lodge, No. 96, F. & A. M., will be held in Masonic Temple this (Tuesday) evening at 7:30 o'clock sharp. The F. C. degree will be conferred. Candidates for same are requested to present themselves promptly. All duly qualified brethren are cordially invited to meet with us.

W. W. TINDALL, W. M.
M. Z. CRIST, Secretary.

There will be a regular communication of Battle Hill Lodge, No. 523, this (Tuesday) evening at 7:30 p. m. All duly qualified brethren invited. All candidates present themselves for examination and advancement. Work in Entered Apprentice degree.

By order, P. S. PAUSE, W. M.
J. E. GARRISON, Secretary.

STATE OF GEORGIA—FULTON COUNTY.

Odessa Kingston v. John R. Kingston. Libel for divorce. Fulton Superior Court. March Term, 1911. Verdict for total divorce December 11, 1911.

Notice is hereby given that on the 14th day of December, 1911, the undersigned filed in the office of the Superior Court of Fulton County, Georgia, an application for removal of the disabilities resting upon him under the verdict in the above stated case. Said application will be heard at the term of said court, which commences on the first Monday in March, 1912.

JOHN R. KINGSTON.

THE Keeley Cure for LIQUOR and DRUG USING

A scientific remedy which has been skillfully and successfully administered by medical specialists for the past 30 years. Bell Phone Main 3726. Atl. Add.

KEELEY INSTITUTE, 239 Woodward Ave., Atlanta, Ga.

MORPHINE

Opium, Whiskey and Drug habits treated at Home or at Sanitarium. Book on subject Free. DR. B. M. WOOLLEY, 7-N. Victor Sanitarium, Atlanta, Ga.

Every Woman

is interested and should know about the wonderful MARVEL Whirling Spray The new Vaginal Syringe. Best—most convenient. It cleanses instantly.

Ask your druggist for it. If he cannot supply the MARVEL, accept no other, but send stamp for illustrated book—sealed. It gives full particulars and directions invaluable to ladies. MARVEL Co., 44 East 23d Street, New York

For Sale by Jacobs' Pharmacy Co.